

MARCIE PANAH PREC*

604.761.7546 | INFO@MARCIE.COM
RE/MAX CREST REALTY INC.
WWW.MARCIE.CA

**Unit 77 - 6878 Southpoint Drive
Burnaby, BC, V3N 5E4**

UNIT 77 - 6878 SOUTHPOINT DRIVE, BURNABY, V3N 5E4				
AREA (SQ. FT.)				
FLOOR	FINISHED	STORAGE	GARAGE	PATIO
MAIN	1,135	-	-	404
TOTAL	1,135	-	-	404



P.I.D: 026-645-769
Area Jurisdiction Roll: 10-501-4455-6878-0077
Year Built: 2006

 Main Floor Ceiling Height: 8'-0" - 8'-8"
MAIN FLOOR
 1,135 SQ FT

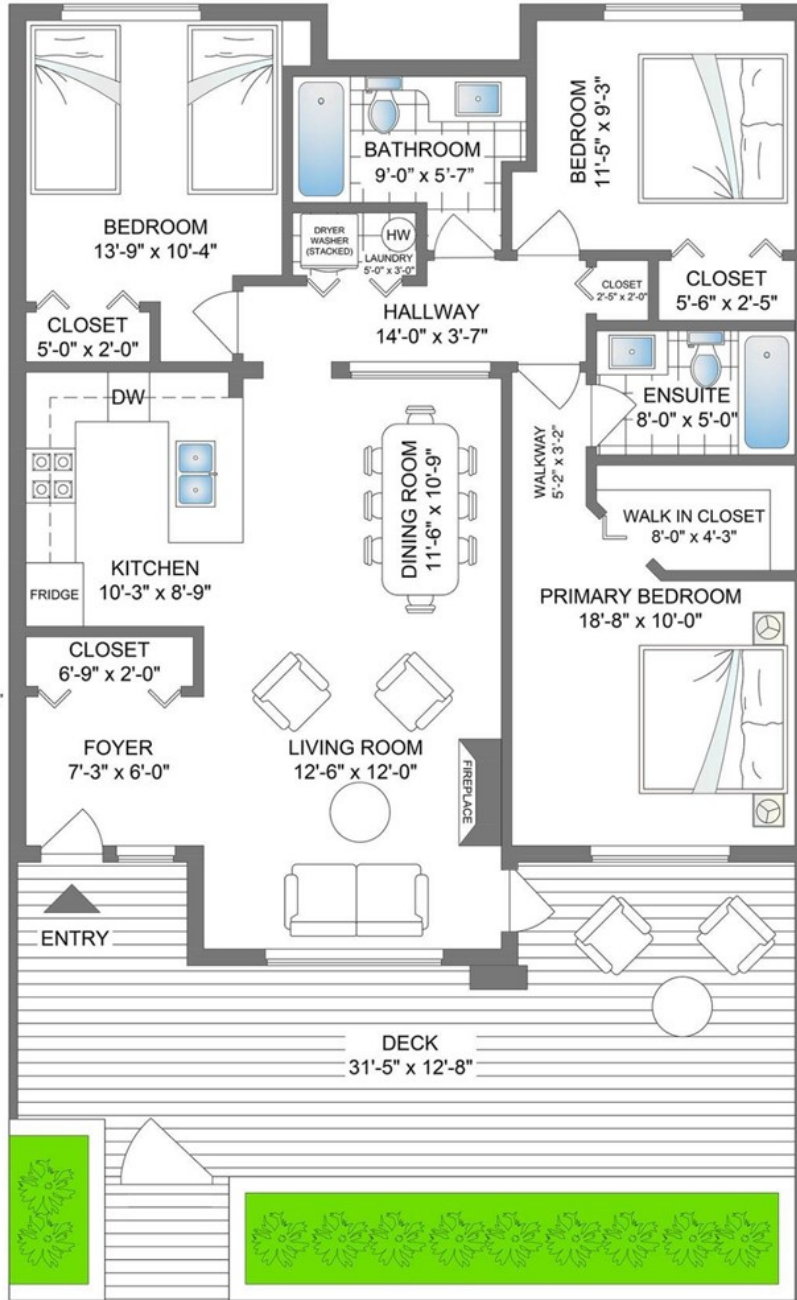

WWW.REALTYSTUDIOS.CA

Unit Entrance: E
Developed On: February 10, 2023 - Valid Until: February 10, 2024

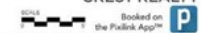

This floor plan is intended for marketing purposes only and should not be used or relied upon for marketing or construction. Total area is based on interior measurements exclusive of exterior walls and open to below areas, while the information contained within this floor plan is deemed to be correct to the best of our knowledge. Adding items will not match the total square footage. Total square footage has not been taken from the Blueprint. This floor plan is a colored order. ©2023 iSTUDIOS. All rights reserved. All trademarks and registered trademarks are the property of their respective owners. All other trademarks and registered trademarks are the property of their respective owners.