QUAYWEST 2
RESORT RESIDENCES

VANCOUVER

BRITISH COLUMBIA

ADDRESS 1067 Marinaside Crescent
unit: 3F floor: 3 Town House

DETAILS bed: 3 bath: 2 half-bath: 1
stories: 2
living area: 1668 sqft 155 sqm

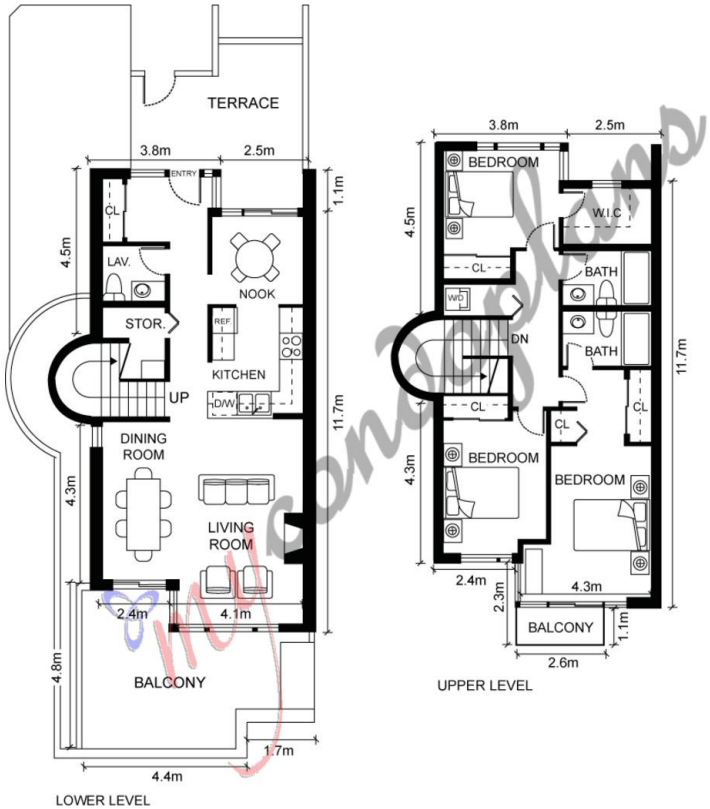

© 2016 Renaissance Trading All Rights Reserved mycondoplans®

Any publishing is forbidden. The information is from sources deemed reliable, but is not guaranteed and should not be relied upon without independent verification.