MOUNTAINVIEW LANE

Registration

MOUNTAINVIEW LANE

LOCATED IN THE HEART OF CHILLIWACK BC

OPEN HOUSE HOURS

1:30–4:30: 6 DAYS A WEEK **EXCLUDING FRIDAYS** AND **STAT HOLIDAYS**

Located at 8497 Young Road in Chilliwack near all amenities, Mountainview Lane features 113 individual condominium homes with 18 different floor plans that range from 740 square feet to nearly 1200 square feet of livable space. We are sure to have a floor plan that will meet most buyers needs. Our building is uniquely designed to take advantage of the beautiful mountain views all around.

SOME OF OUR FEATURES INCLUDE:

- 9 ft ceilings on all plans
- Spacious master bedrooms
- Walk-in closets
- Quartz countertops throughout
- Cozy electric fireplaces
- Air conditioning in all suites
- Bi-fold glass enclosures on decks
- Huge Patios on 1st floor suites
- Additional parking is available
- Bicycle storage available
- Stainless steel quality appliances
- Fridgidare Professional Series Appliances with Ice Maker
- Spectacular Mountain views on selected plans
- Electric car charge stations and much more

Our development caters to all ages and select plans include features such as wider doorways, hallways and kitchen space, should the buyer need additional maneuverability for things like a walker or a wheelchair.

REGISTER FOR UPDATES

CONVENIENTLY LOCATED

IN CHILLIWACK BC

Living in Chilliwack and its surrounding areas brings numerous benefits. The stunning natural landscapes, affordable cost of living, strong community spirit, excellent education system, diverse economy, proximity to recreational areas and the blend of small-town charm and urban amenities make Chilliwack an attractive place to call home. Whether you're an outdoor enthusiast, a young family, or a retiree seeking a peaceful yet vibrant community, Chilliwack offers a high quality of life and a range of opportunities for residents to thrive and enjoy all that the region has to offer.

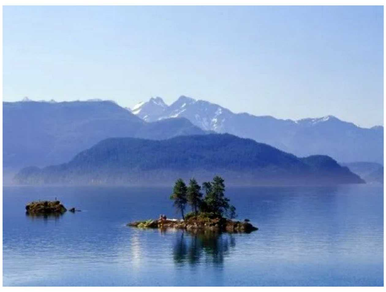

COTTONWOOD MALL

Conveniently located just minutes from the freeway and **Cottonwood Mall**, restaurants, recreational activities, medical care, bus routes and more.

HARRISON LAKE

The active crowd will certainly enjoy our location with Cultus Lake Mount Baker ski resort Bridal Falls Water Park and of course beautiful **Harrison Lake** being all within close proximity and yes we are pet friendly.

GET ACQUAINTED WITH MOUNTAINVIEW LANE

VIEW FLOOR PLANS | VIEW PHOTO GALLERY | PROGRESS UPDATES

MOUNTAINVIEW LANE

NEED MORE INFORMATION?

For more information about this exciting new property, please contact me.

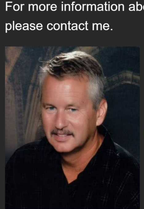

LEE HANSEN
Sales Manager,
Mountainview Lane
info@mountainviewlane.ca

Sutton WestCoast Realty™
You've found a home

*This is not an offering for sale. Any such offering can only be made with a Disclosure Statement. E&O.E.

BC Condos & Homes

MOUNTAINVIEW LANE PHOTO GALLERY

A FEW PHOTOS TO INVITE YOU HOME

We will be updating our gallery as new photos become available.

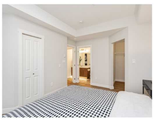
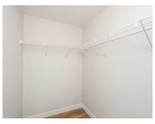

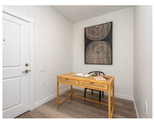

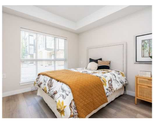
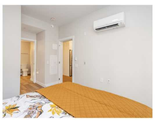

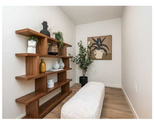

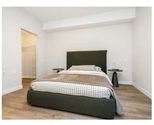
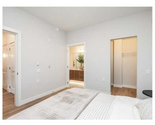
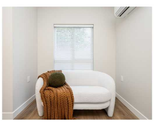

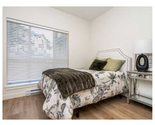

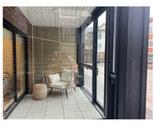

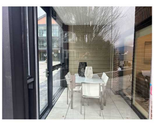

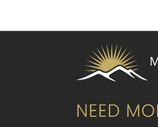

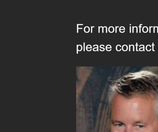
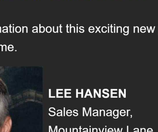
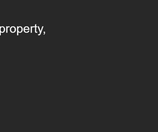

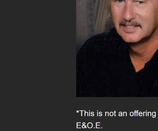
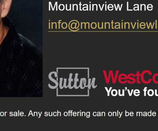

MOUNTAINVIEW LANE

NEED MORE INFORMATION?

For more information about this exciting new property, please contact me.

LEE HANSEN
Sales Manager,
Mountainview Lane
info@mountainviewlane.ca

Sutton WestCoast Realty™
You've found a home

*This is not an offering for sale. Any such offering can only be made with a Disclosure Statement. E&O.E.

BC Condos & Homes