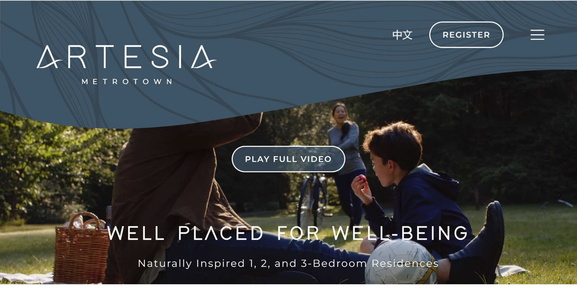

PLAY FULL VIDEO

WELL PLACED FOR WELL-BEING

Naturally Inspired 1, 2, and 3-Bedroom Residences

REGISTER TODAY TO RECEIVE EXCLUSIVE INFORMATION

BE IN THE KNOW

REGISTER

A FRESH TAKE ON METROTOWN

At Artesia, everything flows together — health, wellness, and family life. Located on a quiet, tree-lined street, the residences are the perfect blend of functionality, comfort and modern aesthetics. Artesia's light-filled interiors, breathtaking views and refined amenities are just a short walk from the energy of Metrotown and the convenience of Skytrain.

"Artesia has been designed holistically for the way we all want to live now — a mix of modern technology and contemporary interiors inspired by natural tones and organic textures, that foster an innate sense of well-being."

– Cyrus Navabi, Qualex-Landmark™

PROJECT VISION

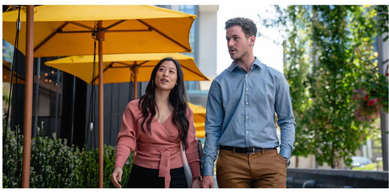

A NEW PERSPECTIVE

Burnaby's premier shopping district is renowned for its vibrant street scene, its retail choices and its incomparable cuisine. Qualex-Landmark recognized that there was demand for a different Metrotown — one that was a step closer to nature.

NEIGHBOURHOOD

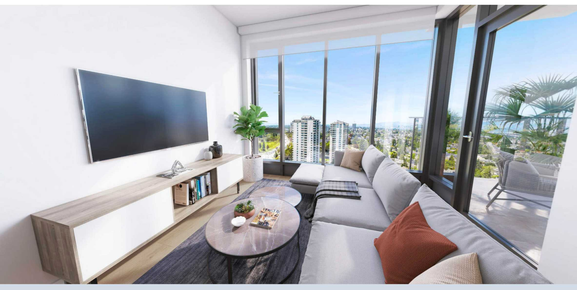

IN TOUCH WITH NATURE

Artesia is a celebration of earth, sky and water. Its serene interiors are designed to maximize functionality and take full advantage of its unique setting, bringing in expansive views and abundant natural light.

INTERIORS

ARTESIA

All sizes and dimensions shown are approximate only and are subject to change. To maintain the standards of this development, the developer reserves the right to make changes and modifications to specifications and materials without notice. Images, view representations, drawings (including furniture and TV placement) and digital renderings are for illustrative purposes only. BBQ not included. This is not an offering for sale. Any such offer can only be made by way of disclosure statement. E. & O.E. TM denotes one or more trademarks of Qualex-Landmark Living Inc. used under license by Qualex-Landmark Orchard Limited Partnership.

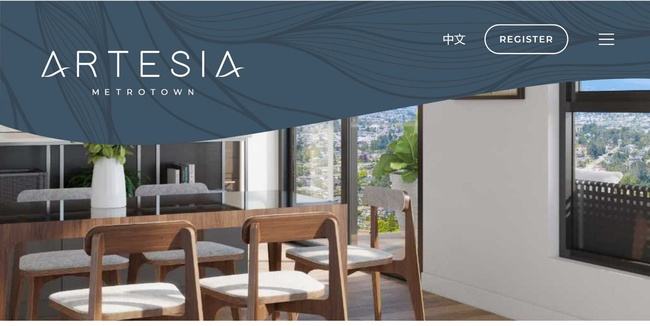

SERENE SPACES

Modern and functional, interiors by Vancouver-based BYU Design bring elemental tones and organic textures together to create luminous contemporary residences that feel grounded in nature.

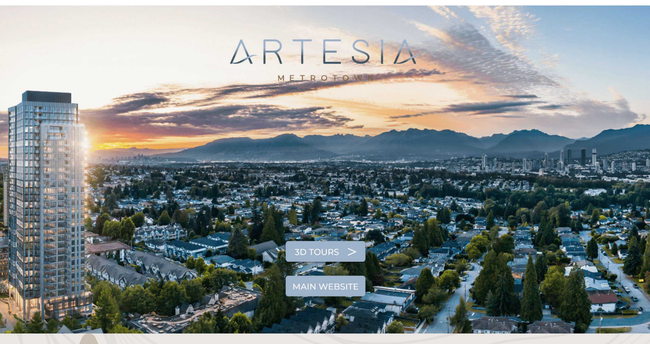

"We were inspired by Qualex-LandmarkTM's vision for Artesia as a sanctuary of well-being. We've developed a design that brings to mind the ripples of sand, the curves of nature, with calming colours that are grounded in the elements of water and earth."

– Ada Bonini, BYU Design

BATHROOM | KITCHEN | BEDROOM

WATER AND EARTH

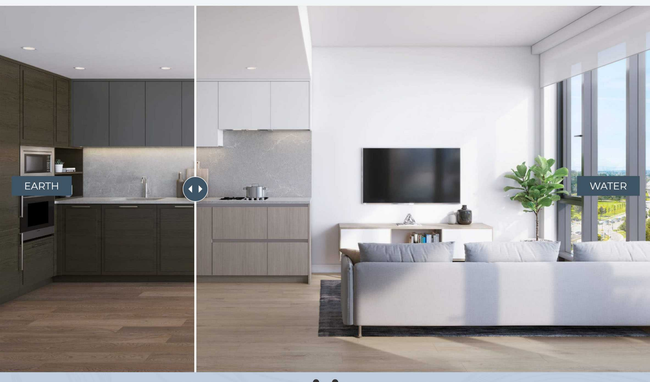

KITCHEN | BATHROOM

Expertly curated by BYU Design, residences are available in a choice of two serene colour palettes, Water and Earth.

DOWNLOAD FEATURES SHEET

ARTESIA

QL QUALEX-LANDMARK

BC Condos & Homes

All sizes and dimensions shown are approximate only and are subject to change. To maintain the standards of this development, the developer reserves the right to make changes and modifications to specifications and materials without notice. Images, view representations, drawings (including furniture and TV placement) and digital renderings are for illustrative purposes only. BBQ not included. This is not an offering for sale. Any such offer can only be made by way of disclosure statement. E. & O.E. TM denotes one or more trademarks of Qualex-Landmark Living Inc. used under license by Qualex-Landmark Orchard Limited Partnership.

ARTESIA
METROTOWN

REFLECTING THE NATURAL WORLD

"Artesia's exterior amenity spaces are nestled within a nature-inspired setting. Our approach was to seamlessly integrate the green backdrop of the surrounding neighbourhood."

– Sheena Soon, PFS Studio

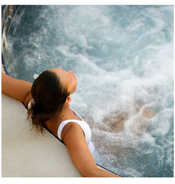

WELLNESS BEGINS AT HOME

Artesia is dedicated to wellness with spaces indoors and out to re-energize mind and body. Over 17,900 square feet is devoted to amenity space from the well-appointed fitness centre and infrared sauna to the outdoor hot tub, sun deck, BBQ and dining area.

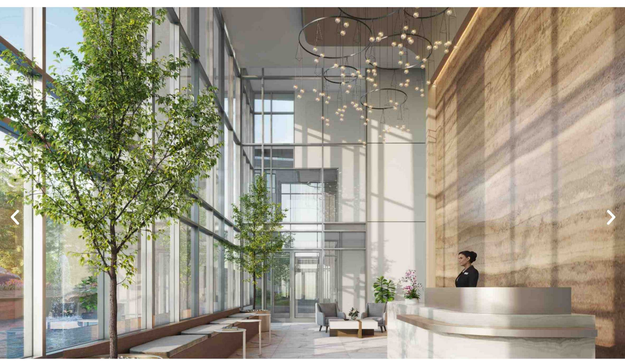

Artesia's lobby rises from a soothing reflecting pool in constant connection with nature.

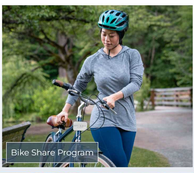

Bike Share Program

Children's Play Areas Indoors and Out

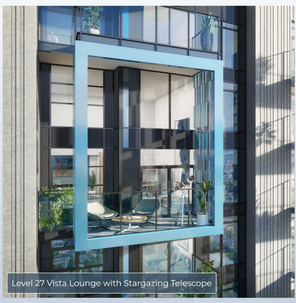

Level 27 Vista Lounge with Stargazing Telescope

Music Room

EV Charging Stations and Car Sharing

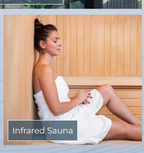

Infrared Sauna

DOWNLOAD FEATURES SHEET

ARTESIA

QUALEX – LANDMARK

BC Condos & Homes

All sizes and dimensions shown are approximate only and are subject to change. To maintain the standards of this development, the developer reserves the right to make changes and modifications to specifications and materials without notice. Images, view representations, drawings (including furniture and TV placement) and digital renderings are for illustrative purposes only. BBQ not included. This is not an offering for sale. Any such offer can only be made by way of disclosure statement. E. & O.E. TM denotes one or more trademarks of Qualex-Landmark Living Inc. used under license by Qualex-Landmark Orchard Limited Partnership.

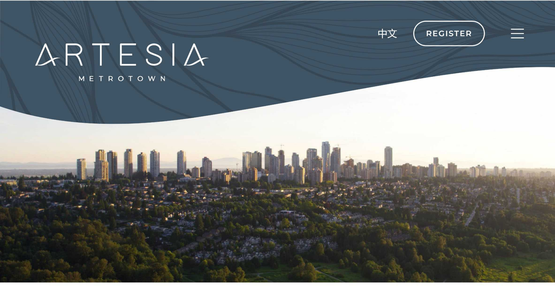

THE GREENER SIDE OF METROTOWN

With three parks as near neighbours and eight within walking distance, year-round opportunities for outdoor recreation and fitness abound. Running or cycling, a game of tennis or golf, there's a landscape for every mood.

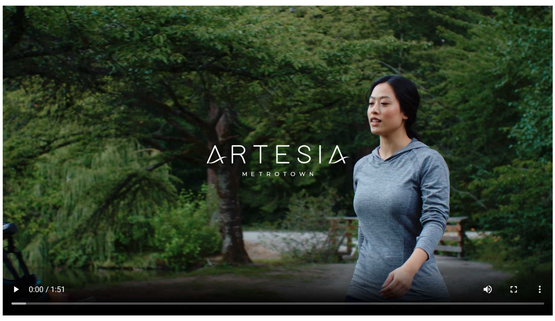

COMMUNITY AND CONVENIENCE

PARKS | SHOPPING | RECREATION | DINING | SCHOOLS & MEDICAL | GROCERS

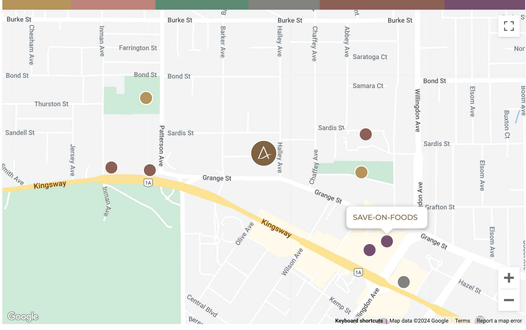

BIKE ROUTES | TRANSIT

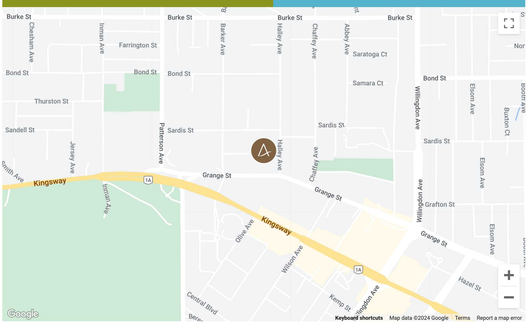

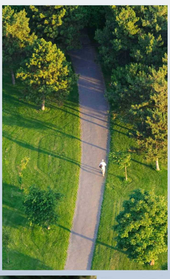

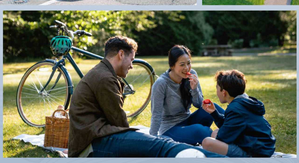

ARTESIA

QUALEX - LANDMARK

BC Condos & Homes

All sizes and dimensions shown are approximate only and are subject to change. To maintain the standards of this development, the developer reserves the right to make changes and modifications to specifications and materials without notice. Images, view representations, drawings (including furniture and TV placement) and digital renderings are for illustrative purposes only. BBQ not included. This is not an offering for sale. Any such offer can only be made by way of disclosure statement. E. & O.E. TM denotes one or more trademarks of Qualex-Landmark Living Inc. used under license by Qualex-Landmark Orchard Limited Partnership.