CURV is luxury with purpose. As the tallest Passive House in the world, it raises the standard—for residents today and generations tomorrow.

The Future of Living

Vision —

Standing 60 storeys high at the pinnacle of downtown Vancouver, CURV is luxury with purpose. As the tallest Passive House in the world, it raises the standard for personal and planetary wellbeing—for the benefit of residents today and generations tomorrow. Conceived as a tribute to the city and advancing its aspiration to be the greenest in the world, CURV will mark a new era of design and engineering in line with nature—raising the standard by which all future high-rise residences can be judged.

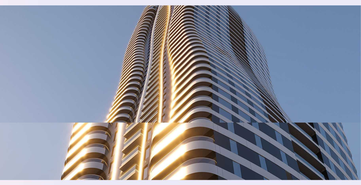

The Shape of a New Era

Architecture —

CURV architect Tom Wright earned international acclaim with buildings that honour their context. Iris Burj Al Arab—known as one of the world's most iconic hotels—is a sail-shaped structure that rises from the water—perfectly evokes a soaring sail on the edge of the Dubai coast. In Vancouver, his organic, 60-storey CURV—inspired by a fluid, green spiral—will stand at the pinacle of the city skyline and advance its aspiration to be the greenest in the world.

60 Storeys

"For a building like CURV, it seemed fitting to mimic the forms of nature."

Tom Wright

Tom Wright, Architect
WIM Architects

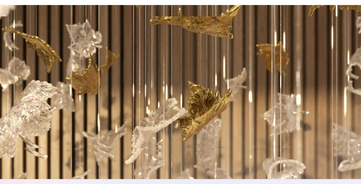

Elegant and Enduring

Interiors —

CURV architectural interior designer Andres Escobar has worked on luxury properties in Europe, the Middle East, and the Seychelles. But he is particularly renowned for his upscale New York projects such as One Times Square. Building on the foundation of a Passive House design, CURV, with its Canadian award-winning firm Lemay, of, Escobar have chosen elements and materials that will not just add, but accumulate value, with interior design that is both elegant and enduring.

358 Homes

"Given that the building is of such quality, we needed to make sure that the interior design spoke the same vocabulary."

Andres Escobar

Andres Escobar
Architectural Interior Designer
In collaboration with Lemay, of

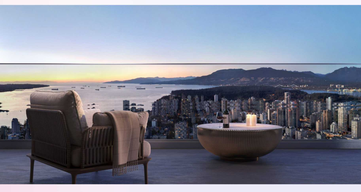

Vancouver's Tallest Residential Tower

Views —

Befitting of Vancouver's tallest residential tower on the downtown peninsula's highest point—CURV sees the city as never before, with soul-stirring views, offering residents the best vantage point in one of the most beautiful places on earth.

The Haven

Amenities

The Height of Luxury

Amenities —

CURV's top two floors are a gift to residents, a conduit for moments of beauty in daily life, a chance to be restored and refreshed overlooking one of the most stunning cities in the world.

"CURV has the highest amenity spaces, never before seen in Western Canada."

Jacky Chan,
BakerWest Real Estate

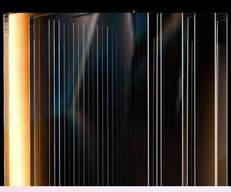

Triple-glazed windows fit precisely in self-insulating frames for optimal energy efficiency, temperature, and soundproofing.

Tallest Passive House in the World

Passive House buildings save up to

90% Heating and Cooling Energy

Passive House —

As the tallest Passive House in the world, CURV is elegantly engineered for personal and planetary wellbeing, raising the standard for luxury and livability —for residents today and generations tomorrow.

More in Passive House

A Pinnacle Location

Location —

At 60 storeys, CURV is the tallest residential tower in Vancouver, standing at the downtown peninsula's highest point—with soul-stirring vistas of the city, land and sea—and access to the shopping, business, and beach district.

More in Location

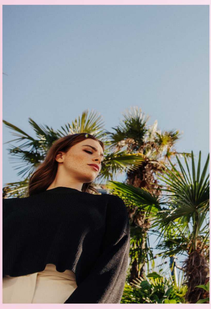

See the Vision

PRESS Aug 08 2023

The World's Tallest Passive House Comes to Vancouver —

Echoing shapes found in nature, Curv will set a new standard for eco-friendly construction in Vancouver.

PRESS Jun 28 2023

Details unveiled about plans for Vancouver's tallest residential tower —

CURV will be a global flagship tower that creates a new era, official says. Architect Tom Wright took inspiration from the curving forms of nature when designing CURV, a new development in Downtown Vancouver that will be the world's tallest passive house-certified structure, when completed in 2028. PHOTO BY CURV BY BRIVIA GROUP As a lad...

PRESS May 22 2023

World's tallest Passive House green building in Vancouver moving forward —

Downtown Vancouver's future third tallest and greenest building is moving forward to launch. In fact, it will also be the world's tallest certified Passive House green...

More in Stories

Brivia Group reserves the right to make modifications, substitutions, change sizes, layouts, and other specifications without prior notification. Renderings, views, and layouts are for illustration purposes only. This is not an offering for sale. Any such offering can only be made with the applicable offer to purchase and agreement of sale, and disclosure statement. E.&O.E.

BC Condos & Homes