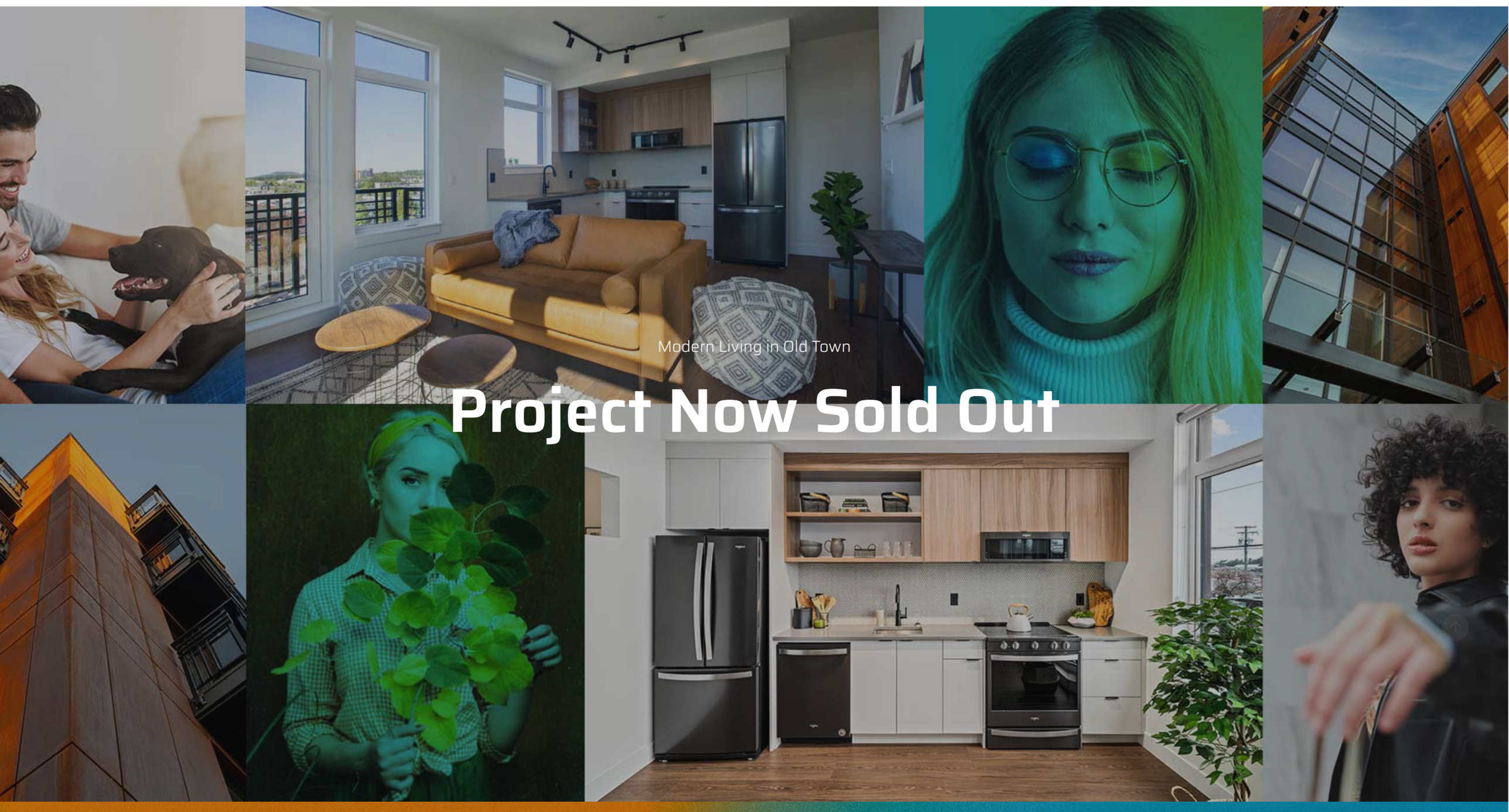

Modern Living in Old Town

# Project Now Sold Out

OLD TOWN'S MOST UNIQUE BUILDING

## The Ironworks is now sold out.

Thank you for all of those who participated in making this project such a great success.

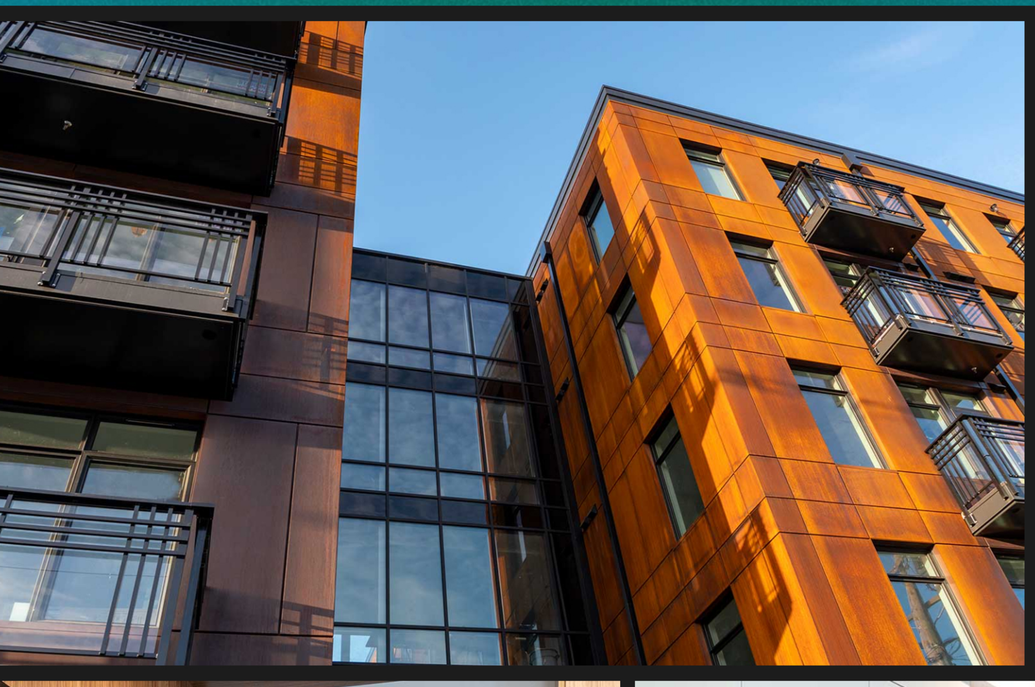

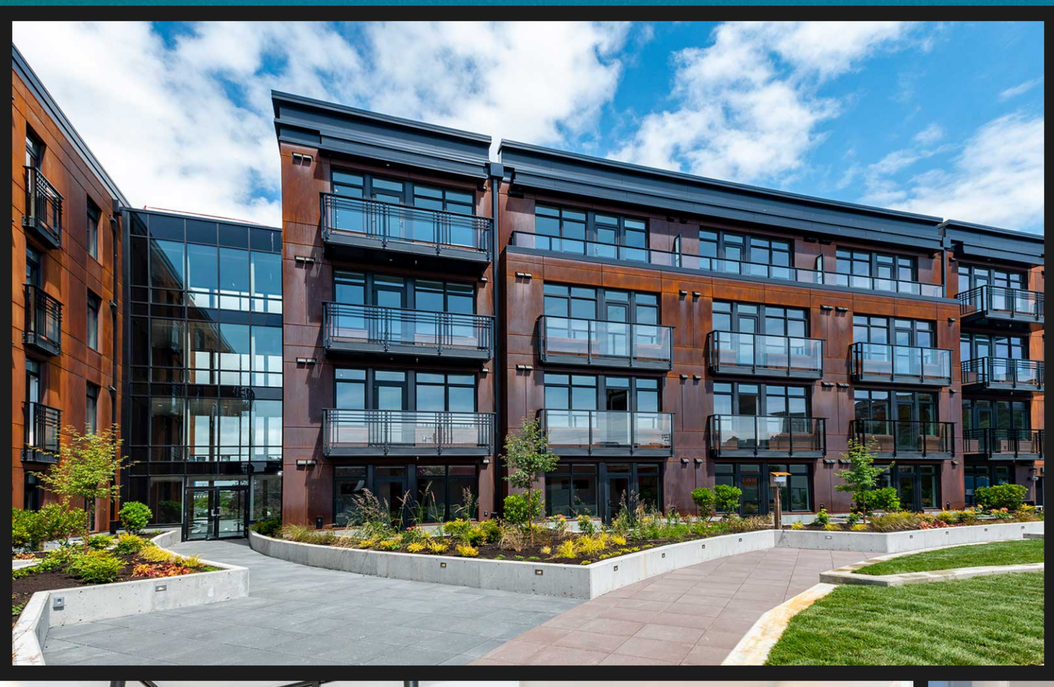

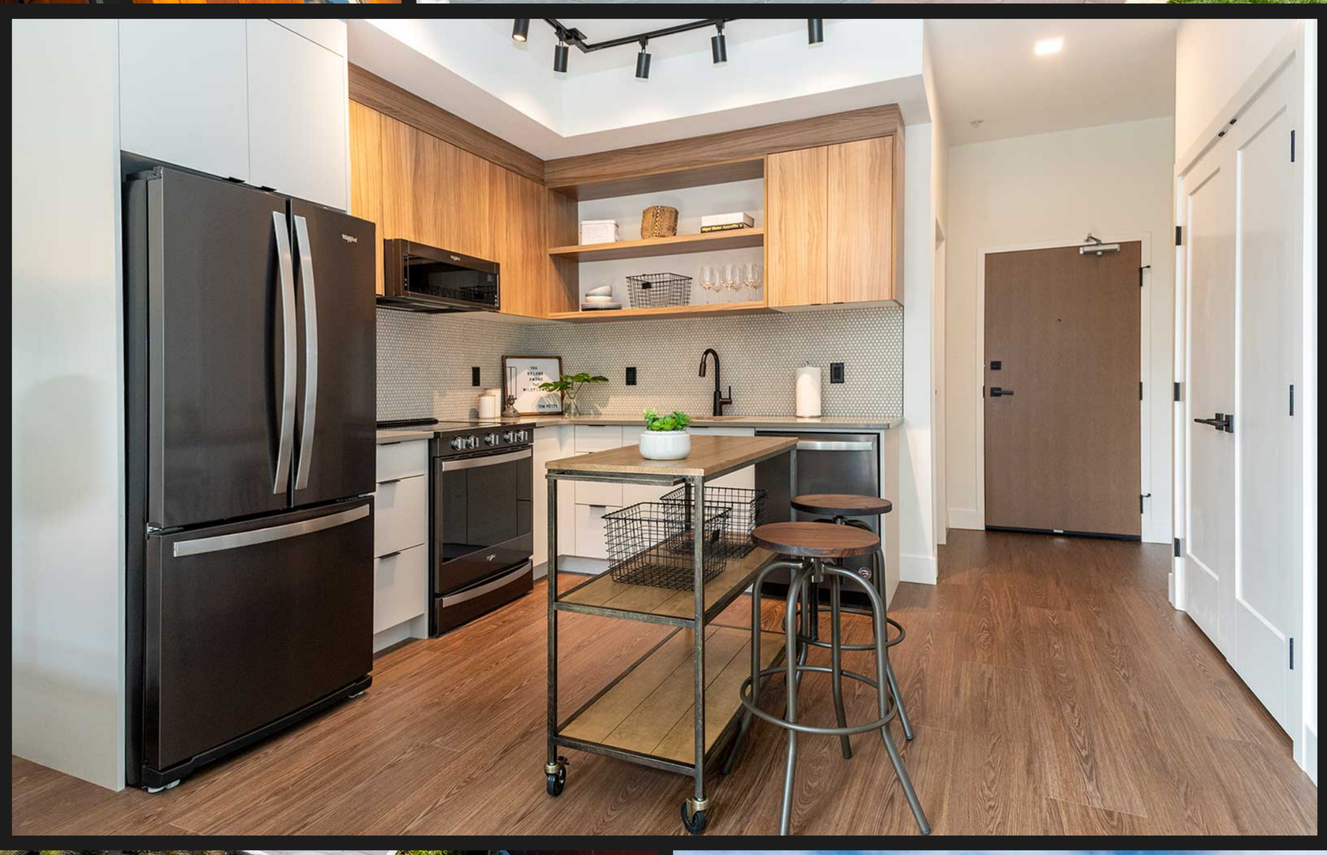

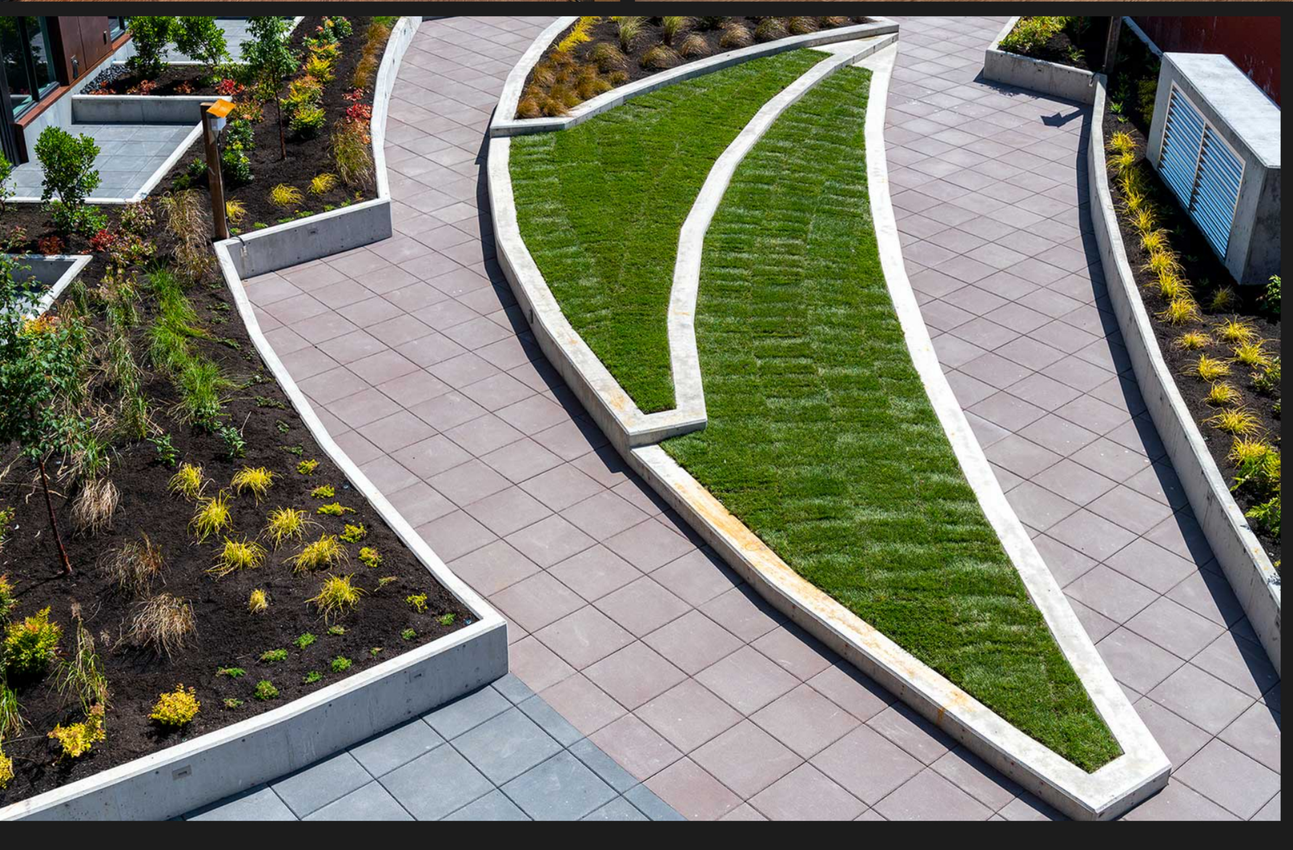

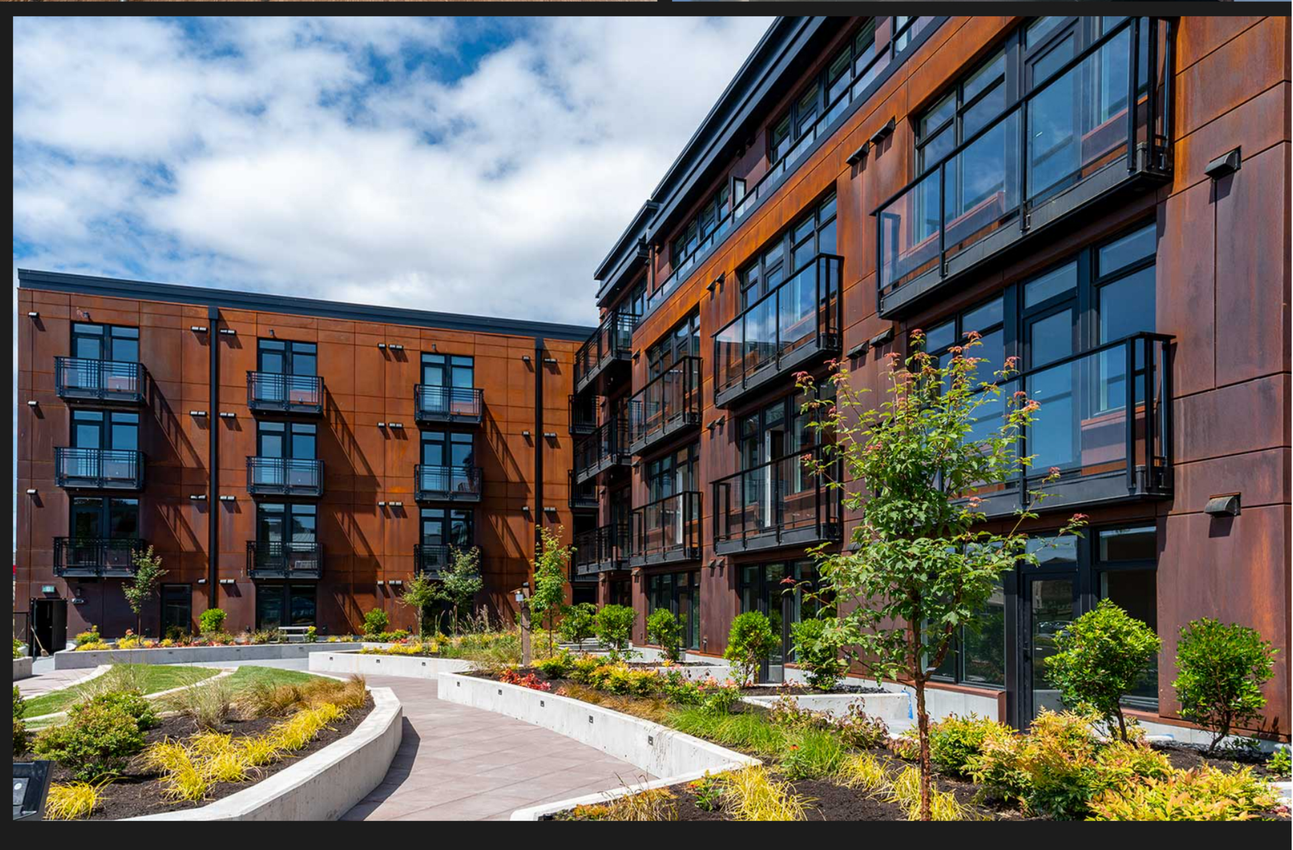

Another Quality Project by Le Fevre & Company

502-B Pembroke Street
Victoria BC V8T 1H4

LeFevre BUILT DIFFERENT



© 2021 Le Fevre & Company

BCCONDOS.NET