SOUTHGATE LANDING

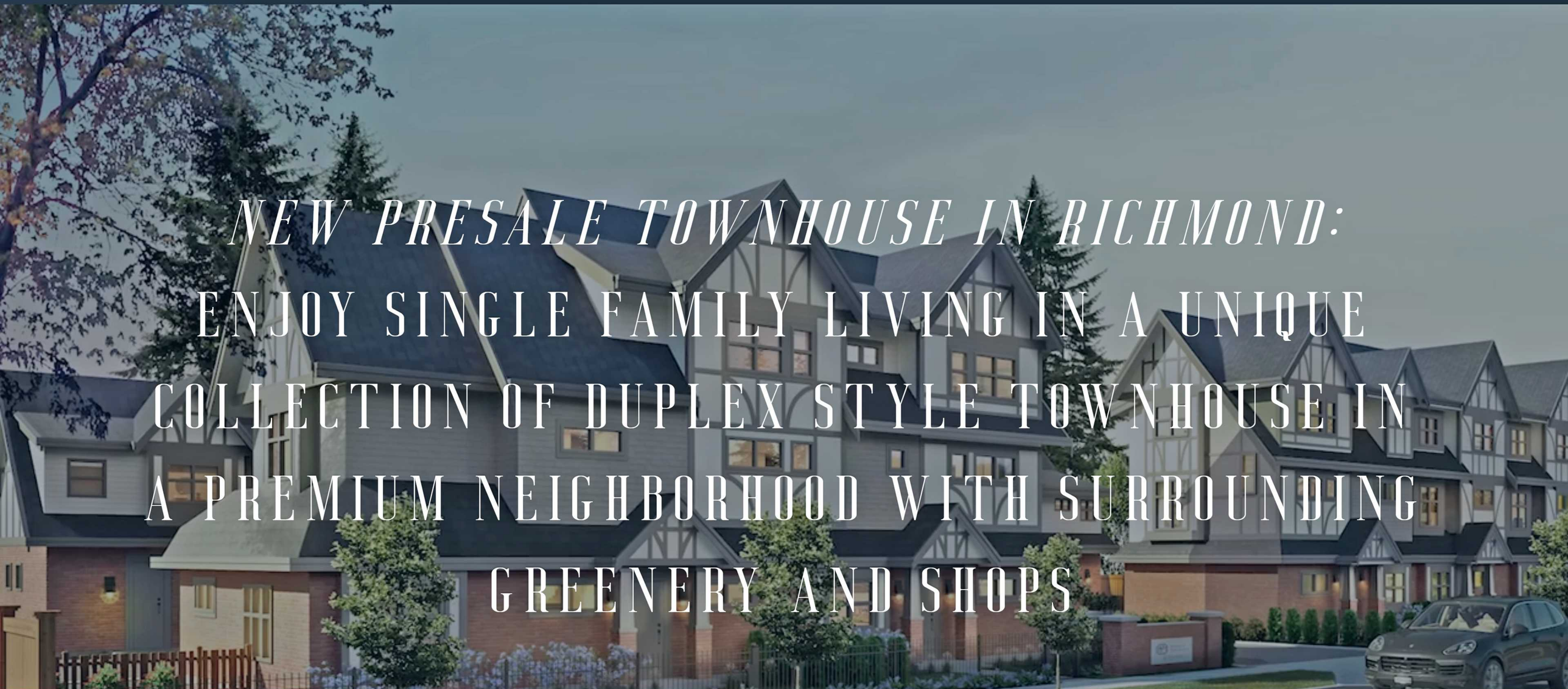

NEW PRESALE TOWNHOUSE IN RICHMOND: ENJOY SINGLE FAMILY LIVING IN A UNIQUE COLLECTION OF DUPLEX STYLE TOWNHOUSE IN A PREMIUM NEIGHBORHOOD WITH SURROUNDING GREENERY AND SHOPS

BCCONDOS.NET

LOCATION PARK IN RICHMOND BC

SOUTH ARM PARK

Southgate Landing is located in Richmond's South Arm Park, a highly sought-after neighborhood surrounded by gorgeous nature as well as various dining, shopping and recreational options. Live comfortably with peace of mind and peace of soul.

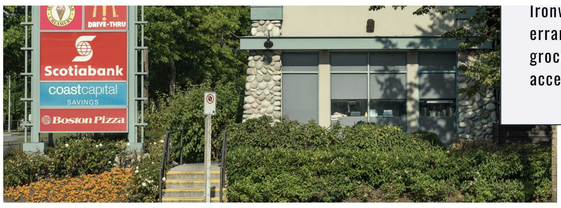

Ironwood Plaza offer more than 49 brand name stores. Whenever you need to run errands, it only takes us 3 minutes to drive to the nearby Ironwood Mall to get groceries and home supplies. Another perk is that fine dining restaurants are easily accessible around the area.

EXPLORE SOUTHGATE LANDING

EDUCATION | SHOPPING | FARMER'S MARKET | RECREATION | DINING | BANK

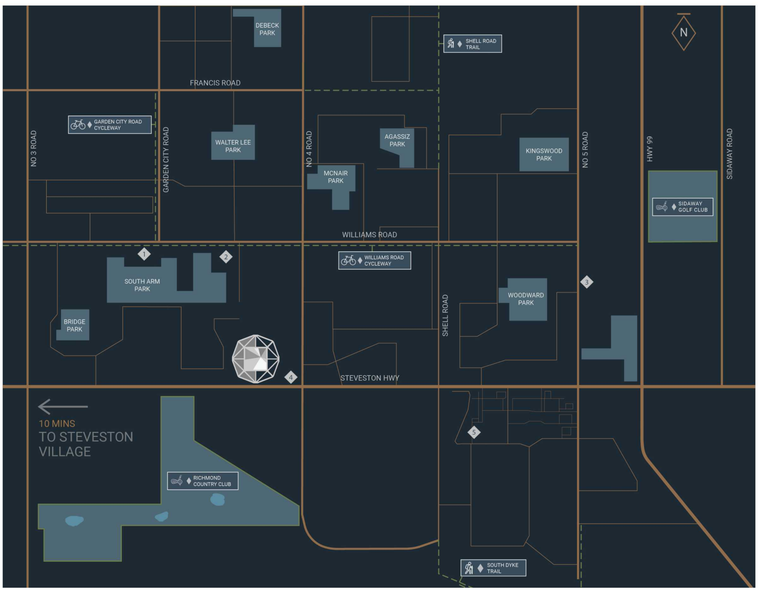

1. Hugh McRoberts Secondary
2. James Whiteside Elementary
3. Richmond Christian School
4. CEFA Early Learning
5. Sound Direction Schoolof Music

SURROUND WITH NATURE

Elegant lifestyle starts right here at Southgate Landing. The nearby 6,800-yard Richmond Country Club field is surrounded with shady trees, stunning lakes, and tranquil river, and local wineries are easily accessible around the area.

RELAXING DISTRICT

With some of fine dining restaurants, café, and shops just minutes from your doorstep, Southgate Landing residents will have no food selection difficulties and find everything you need here.

CHILD-FRIENDLY NEIGHBOURHOOD

Southgate Landing children will be spoilt for choice on activities. Extracurricular activities are available at South Arm Community Centre like dance, drawing, and basketball classes. There are also family friendly activities at the Riverport Sports & Entertainment Complex for parents and children.

ARCHITECTURE

SELECTED BRICKWORK

The collection of eleven luxurious and modern European-concept townhouses brickwork is carefully curated and constructed.

ELEGANT BUILDING LINES

The stylish and linear exterior stands out with its elegant charm. Massive windows around the townhouses allow abundant natural lighting in the interior, as well as catching the magical reflections of the golden hour. Southgate Landing is thoughtfully tailored to elevate your lifestyle to a new standard.

BCCONDOS.NET

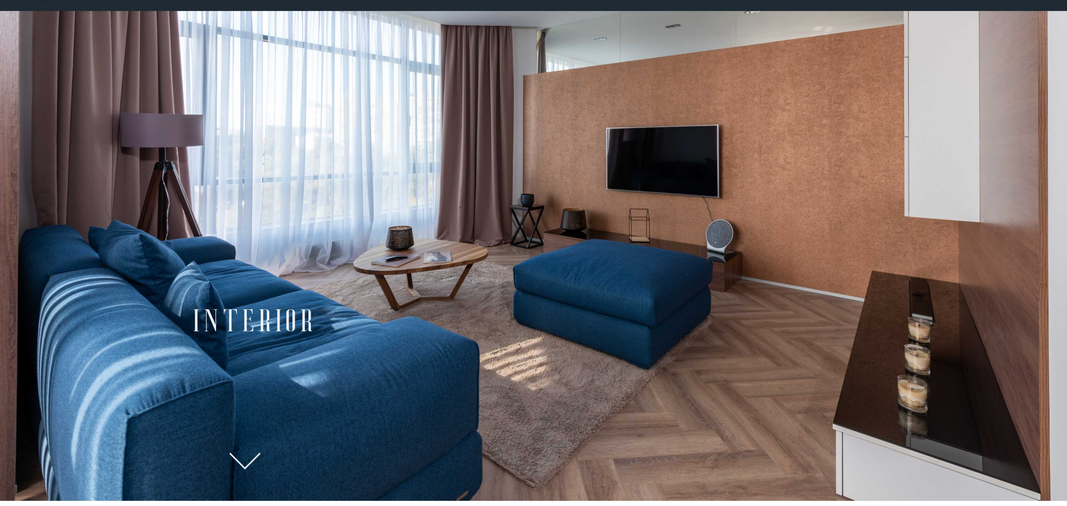

INTERIOR

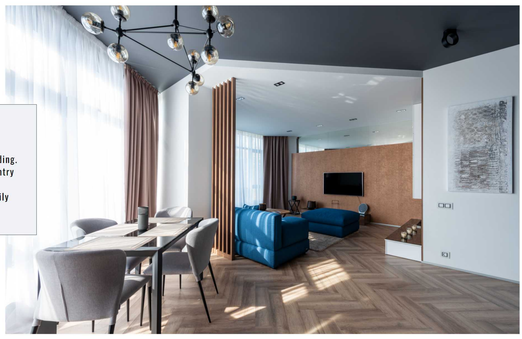

LIVING ROOM

Elegant lifestyle starts right here at Southgate Landing. The opposite 6,800-yard living room Richmond Country Club field is surrounded with shady trees, stunning lakes, and tranquil river, and local wineries are easily accessible around the area.

KITCHEN

With some of fine dining restaurants, cafe, and shops just minutes from your doorstep, Southgate Landing residents will have no food selection difficulties and find everything you need here.

ALL ABOUT THE DETAILS

STUNNING. MODERN. RELAXING

Inspired by a refreshing morning, the master ensuite offers double sinks for your satisfaction. The end result is extraordinary modern porcelain floor and wall tiles, and stunning custom floating cabinets. This is the manifestation of modern living sleek, clean and comfortable.

SOUTHGATE LANDING

Location : 9899 Steveston Hwy, Richmond BC

Phone: 604.418.2842/604.671.8666

Email: info@southgatelanding.ca

The developer reserves the right to make modifications or substitutions should they be necessary without prior notice. any measurements provided are approximate only. E&OE. The quality residences at Southgate Landing are built by Magnum Pacific.

BCCONDOS.NET