SEVEN
BY ARYZE

# Seven

## Three Bedroom + Den Townhomes

In the Established Fairfield Neighbourhood

| Neighbourhood | Home Type | Status |
|---|---|---|
| Fairfield / Downtown | 3 Storey Townhomes | Pre-Construction |

Coming this Spring

Register

## Let every minute be a moment with *Seven by Aryze*.

Located amongst leafy streets in the heart of the Fairfield neighbourhood, Seven by Aryze offers the foundation of a simple life, with a modern twist.

With thoughtfully curated interiors and classic contemporary architecture, this collection of seven 3 bedroom + den townhomes boasts subtle sophistication in a highly coveted location.

---

Project Team

- Aryze Developments →
- Biophilia Design Collective ↗
- Pamela Billinghurst ↗

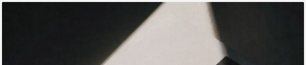

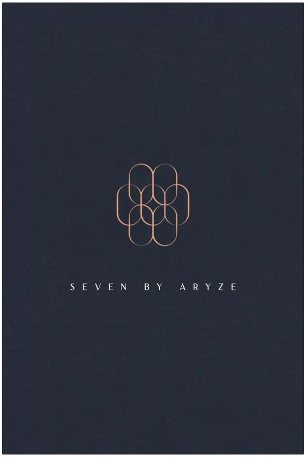

# Design

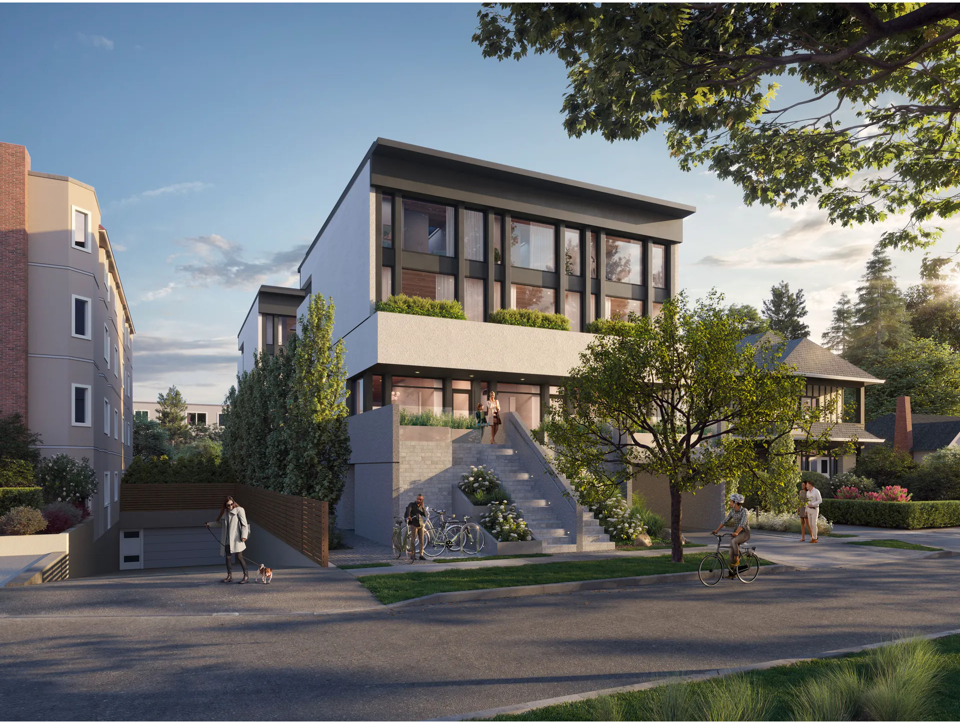

The classic contemporary architecture of Seven *by Aryze* draws inspiration from the details and materiality of the historic buildings in the immediate area, all to create a modern building that seamlessly integrates with its surroundings.

Built with honest, traditional and high-quality materials that last, the building prioritizes privacy through thoughtful design and abundant landscaping throughout the property.

# Neighbourhood

Seven’s location in west Fairfield—just on the edge of Victoria’s downtown and minutes from the oceanfront—offers endless opportunities to turn each moment into a memory.

Fill your bag with fresh produce from the market or a blanket for the beach. Ride your bicycle to the inner harbour or a nearby café. The choice is yours to make.

**6:24 AM**

The sun slowly climbs over the horizon. Golden light spills across your window panes, reaching your gaze.

Ease into your day with the familiar embrace of your favourite armchair and a steaming cup of coffee.

**9:46 AM**

Enjoy breakfast in a kitchen that effortlessly combines form and function so you can focus on your day ahead.

Does today call for an urban excursion or the oceanside? It’s your pick.

**12:04 PM**

A leisurely stroll through Beacon Hill Park, it is. Warm up under the midday sun and keep pace with the ocean breeze.

Stop at the local market to collect ingredients for the evening’s dinner.

**4:27 PM**

Return home and begin preparing dir
friends and family. Let the scent of fre
herbs fill your senses.

Enjoy a delicious meal accompanied
flowing conversation and belly laughs

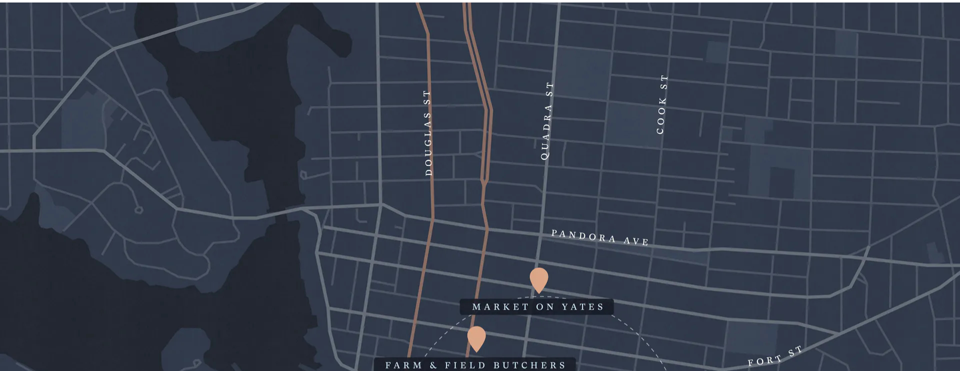

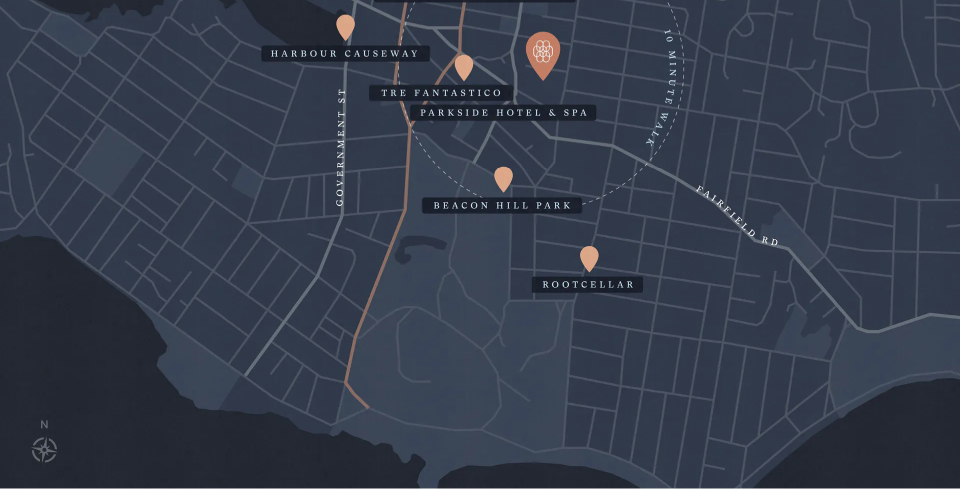

# Let the seconds *spoil your senses.*

Let the days, weeks and months evolve with the rhythm of the seasons.

With Seven by Aryze, you can enjoy subtle sophistication and indulge in the moments that really matter.

# Register

Interested in *Seven by Aryze*?

Register for more information about this boutique collection of subtle and sophisticated 3 bedroom + den townhomes, launching this spring.

First Name

Last Name

Email

Phone

**Seven by Aryze Sales Team**

Sandi Piercy
(250) 213-7489
sandi@aryze.ca

This is not an offering for sale. Any such offering may only be made with a Disclosure Statement. E.&O.E.

What is your home budget?*

Select...

How did you hear about this project?*

Select...

☐ I hereby agree to be contacted by Aryze with further information.

Submit

**Reach Out**

info@aryze.ca
(250) 940-3568

1839 Fairfield Road
Victoria, BC, Canada

**Newsletter**

First name

Last name

Email address

Subscribe

**Acknowledgment**

We acknowledge with respect the Ləkʷəŋən̓ and W̱SÁNEĆ peoples, known today as the Songhees, Esquimalt, Tsartlip, Pauquachin, Tsawout and Tseycum Nations, on whose traditional territory we live and work.

**What We Do**

- Projects
- Services
- Advocacy

**Resources**

- Tools
- Blog
- Store

**Company**

- About
- Contact
- Jobs

BCCONDOS.NET