THE LOOKOUT
LUXURY CONDOS

Spectacular Views Await

Experience premier condo living, overlooking Florence Lake.

The Lookout

130 view homes featuring 1, 2, 3 bedroom condos and 2 storey Townhomes

Where urban charm meets tranquil hideaway – welcome home to The Lookout. Escape from it all and enjoy picturesque views and fresh mountain air, just minutes away from Langford and downtown Victoria.

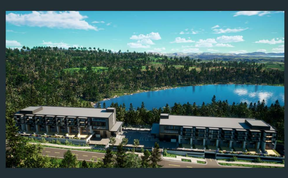
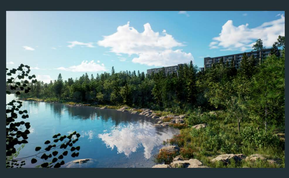
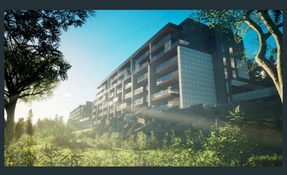

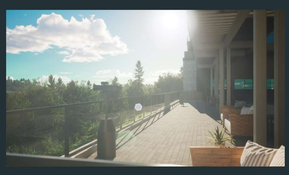

Location

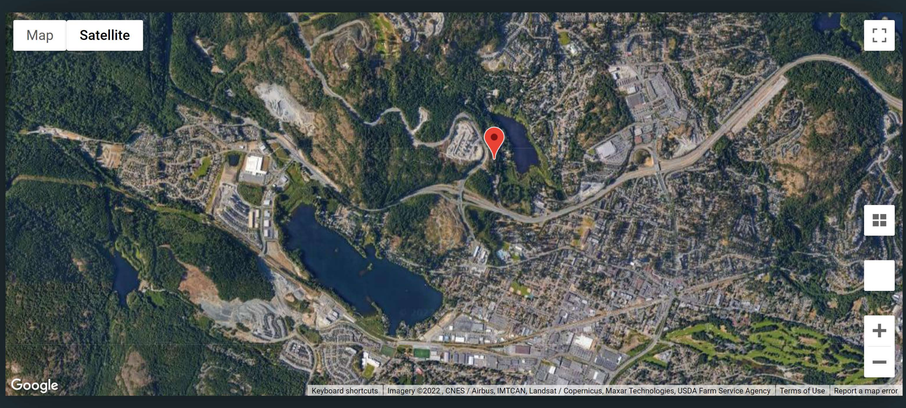

THE LOOKOUT
LUXURY CONDOS

Developer reserves the right to make changes and modifications to the information contained herein. Maps, views, and photography are representational only and are not necessarily accurate, and final design, construction, and features may differ. Images are an artist's conception and intended as general reference only. This is not an offering for sale. Any such offerings may only be made with a Disclosure Statement. E.&.O.E.
*Prices are subject to change.
Branding and Marketing by INTELLIGENCE HOUSE, visual assets by GROUP C and sales by ENGEL & VOLKERS | LEWIS RATCLIFF and RE/MAX Colonial Pacific | Am Lail PREC

Aquila Pacific

© 2021 - All rights reserved.

BCCONDOS.NET