JADE

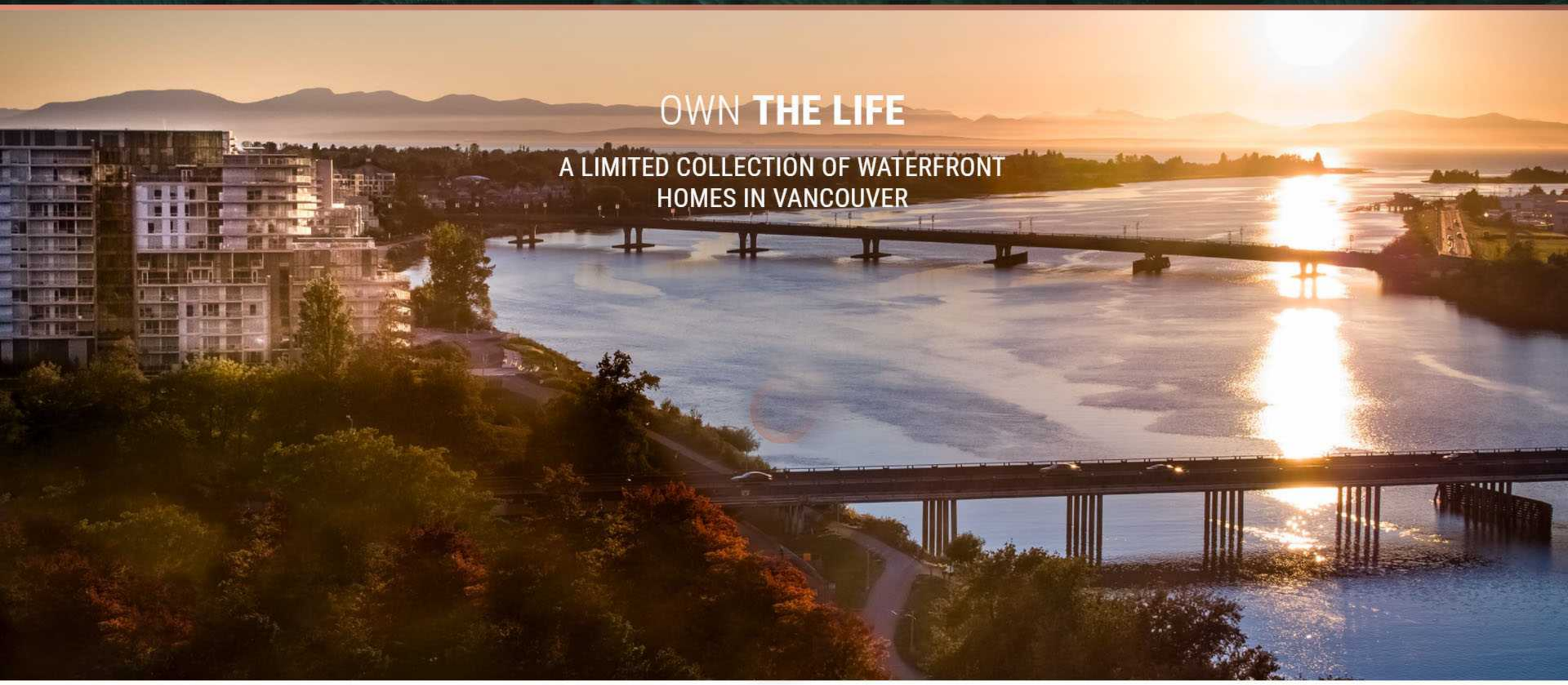

THE JADE COLLECTION

A collection of exclusive homes in a world-class location offering views, location, and luxury amenities speaks elegantly to a status- and lifestyle-driven audience. High-design, prestigious homes with hotel-style amenities and proximity to all that puts Vancouver and Richmond on the world map: this is the

Gallery

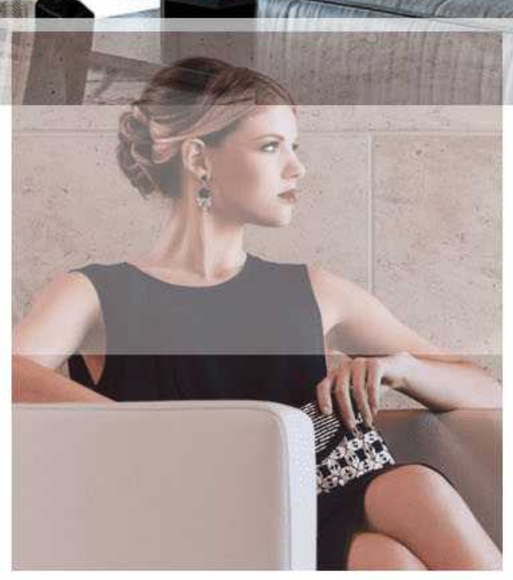

BCCONDOS.NET

GALLERY

BCCONDOS.NET