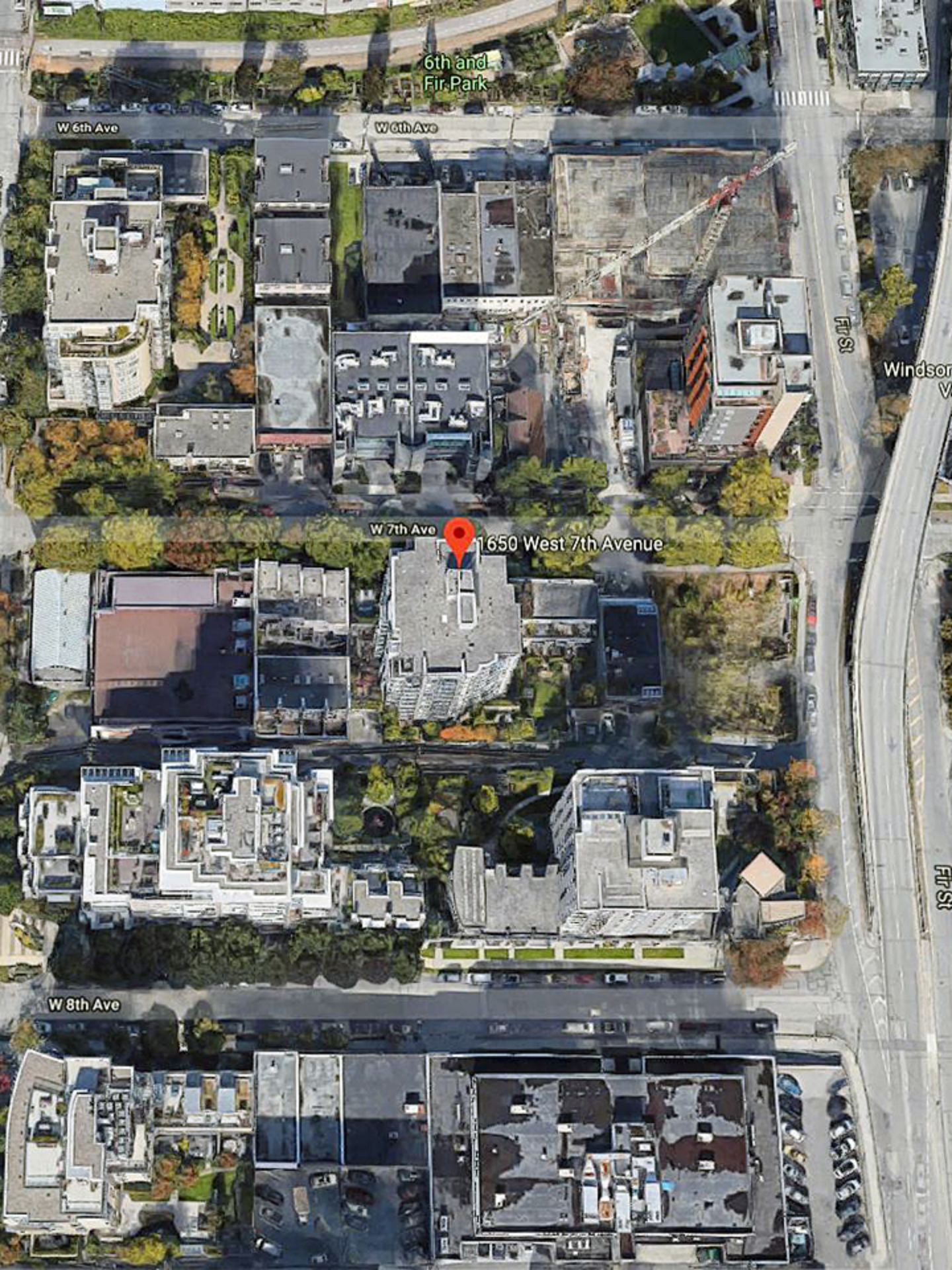
6th and
Fir Park
W 6th Ave
W 6th Ave
Fir St
Windsor
W 7th Ave
1650 West 7th Avenue
Fir St
W 8th Ave