

**STRATA PLAN OF LOT 42
OF THE S.W. 1/4, SEC. 16, TP. 2,
PLAN 53269 N.W.D.
MUNICIPALITY OF SURREY**

SCALE 1/4 INCH = 20 FEET

LEGEND.

- S.L. DENOTES STRATA LOTS.
- PT. DENOTES PART
- SQ. FT. DENOTES SQUARE FEET
- © DENOTES COMMON PROPERTY

SEE KEY PLAN ON SHEET 3 FOR
BUILDING LOCATIONS
DIMENSIONS OF BUILDINGS ARE TO
CONCRETE FOUNDATION

STRATA PLAN N.W. 1187

DEPOSITED AND REGISTERED IN
THE LAND REGISTRY OFFICE

AT
THIS 31st DAY OF Sept., 1978

T. N. Galloway
REGISTRAR

Ref. P90637-E

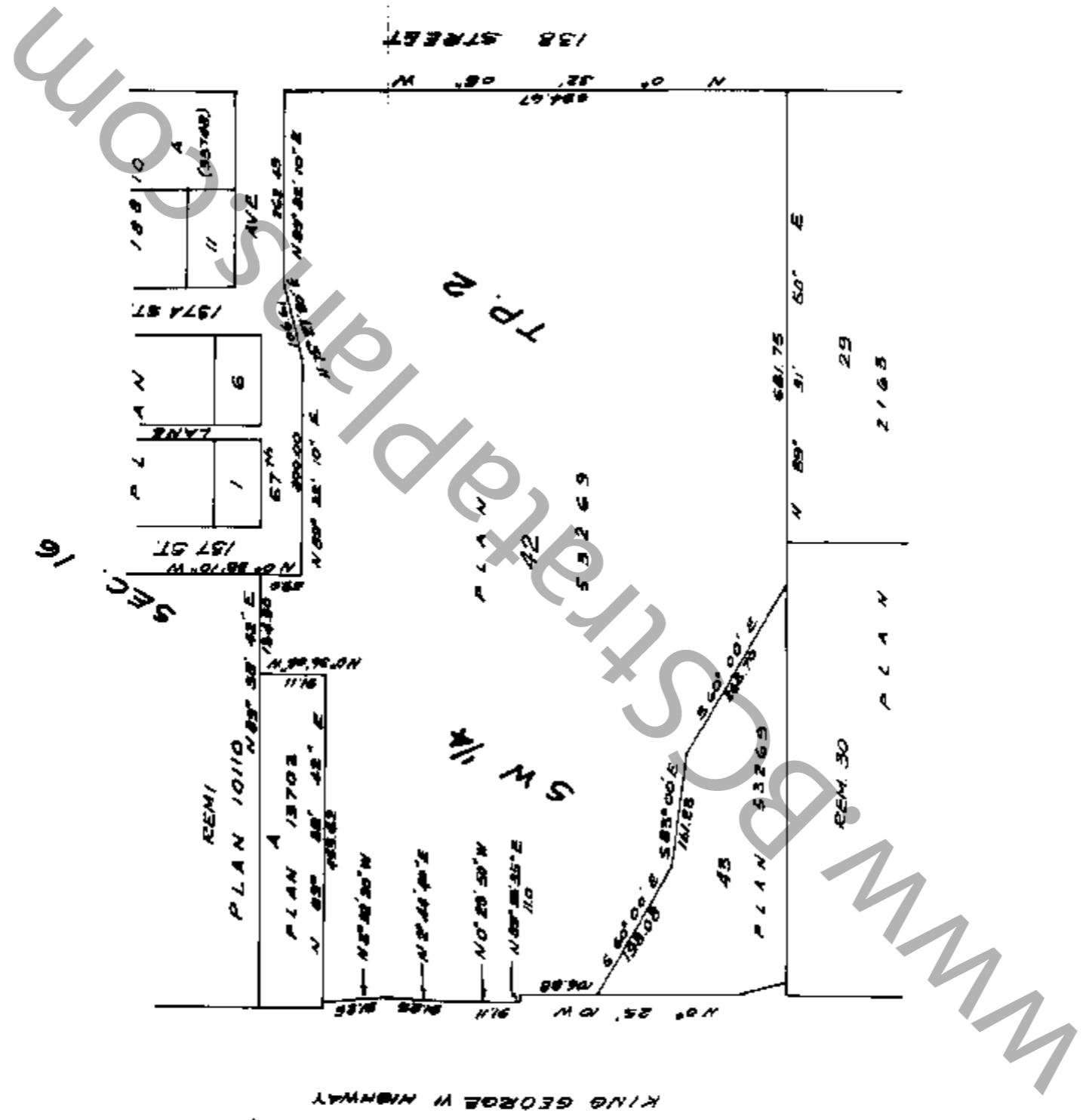

THE ADDRESS FOR SERVICE OF DOCUMENTS
ON THE STRATA CORPORATION IS :

THE OWNERS, STRATA PLAN N.W. **1187**
1650-82 AVENUE STRATACO/BRADSON
SURREY, B.C. 302-4480 Licensed Highway
V3W3G4 Burnaby, B.C. USC 6AT

I, D.J. DYCK OF LANGLEY, B.C.
BRITISH COLUMBIA LAND SURVEYOR, HEREBY
CERTIFY THAT THE BUILDINGS ERRECTED
ON THE PARCEL DESCRIBED ABOVE ARE
WHOLLY WITHIN THE EXTERNAL BOUNDARIES
OF THAT PARCEL.
DATED AT SURREY, B.C.
THIS 31st DAY OF March, 1978.

D.J. Dyck
B.C.L.S.

CAMERON B ASSOCIATES
113 - 9547 - 152 STREET
SURREY, B.C.

STRATA PLAN N.W. 1187

KEY PLAN

SCALE 1" = 100'

138 STREET

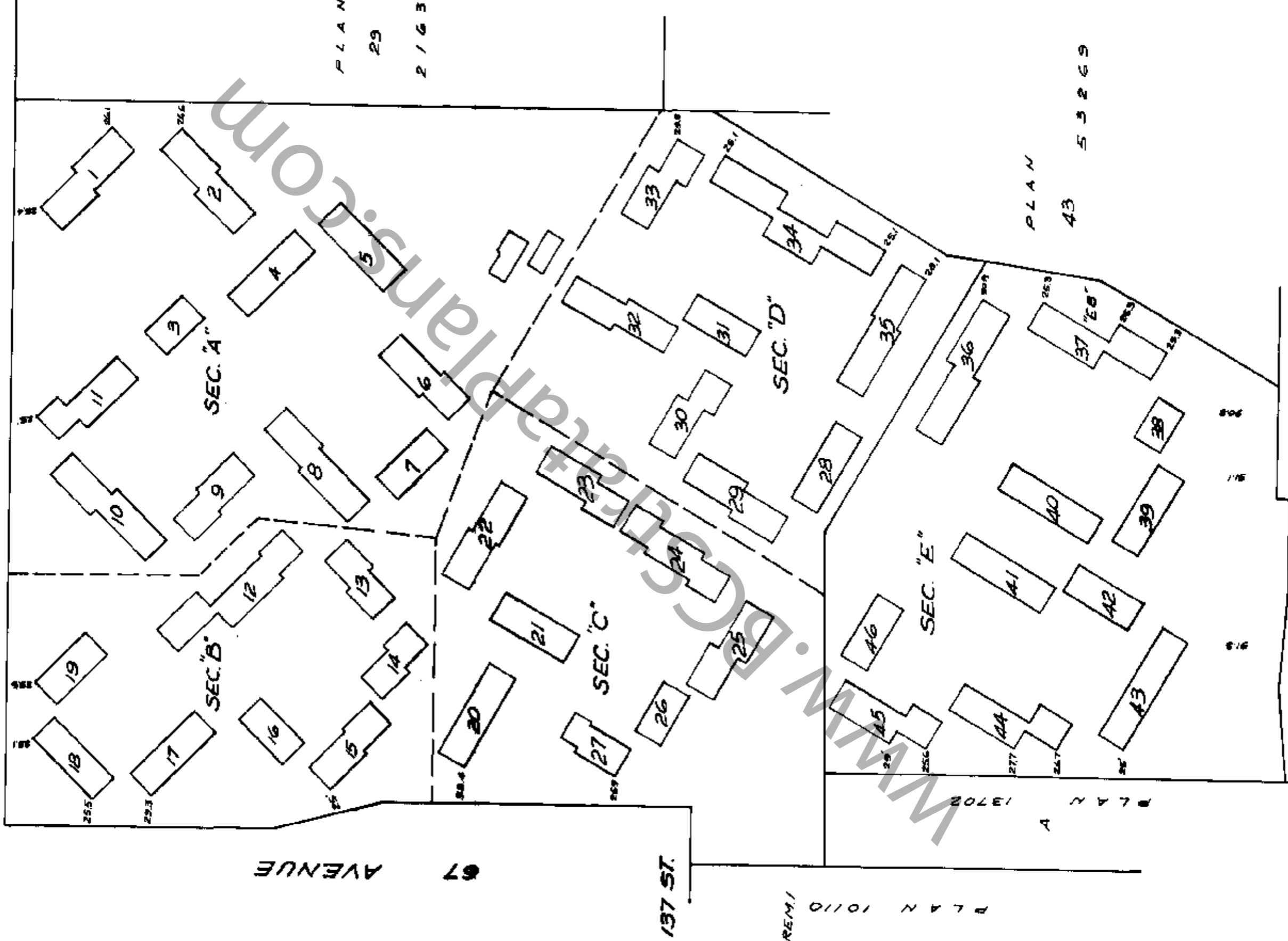

PLAN 29
2163

PLAN 43
53269

PLAN 10110
REM/

PLAN 13702
A

KING GEORGE VI HIGHWAY

D.D. No. 4.78

STRATA PLANNW 1187

SECTION "A"
BUILDING LOCATION
SCALE 1" = 50'

N 0° 32' 05" E
138 STREET
694.67

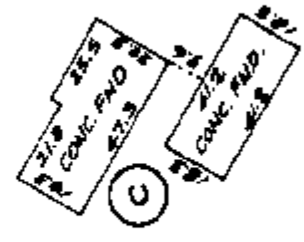
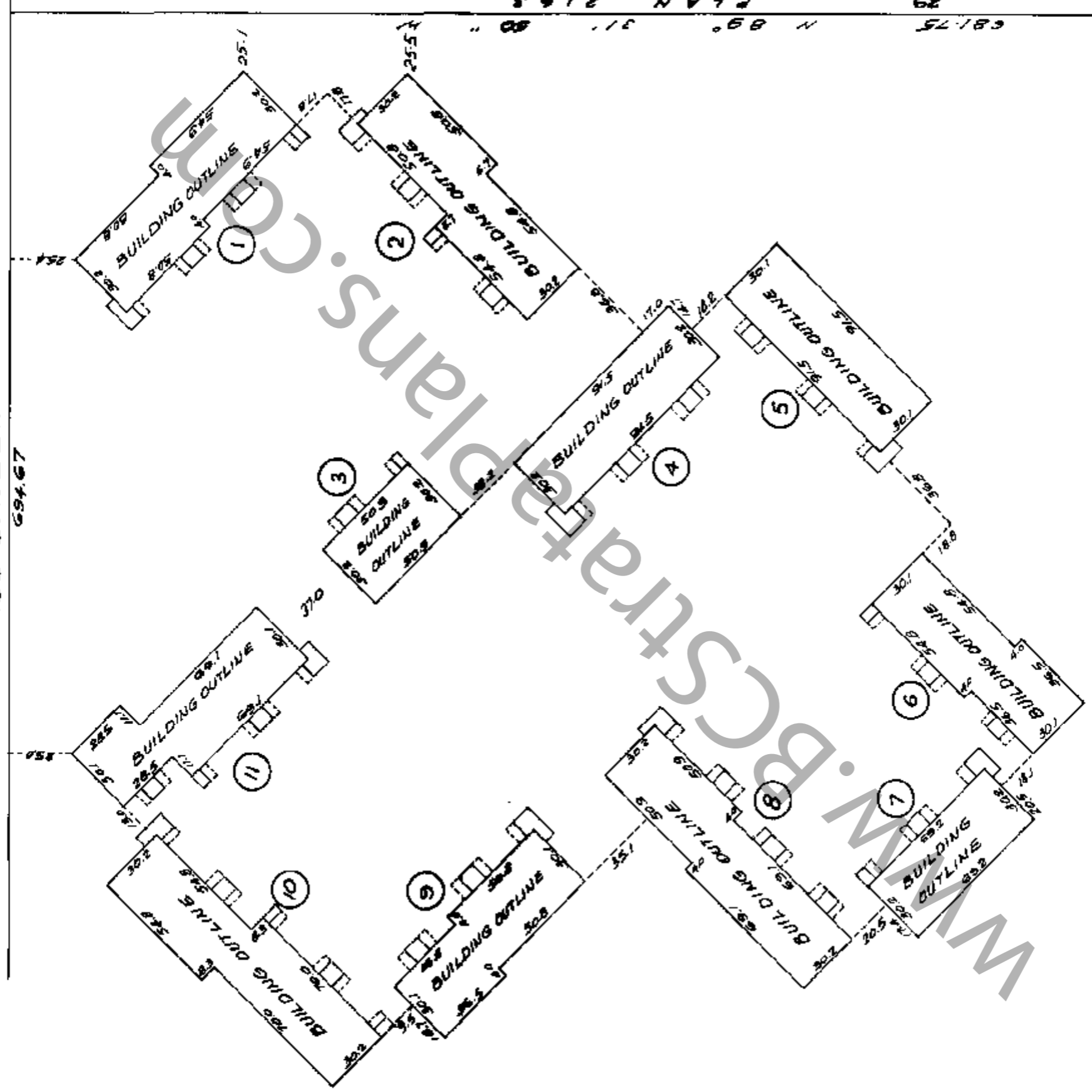

PLAN 2185
N 89° 31' 08" E
681.75
62

J.D.
March 2, 1978

SECTION "B"
BUILDING LOCATION
SCALE 1"=50'

S 0° 32' 05" E
138 STREET.

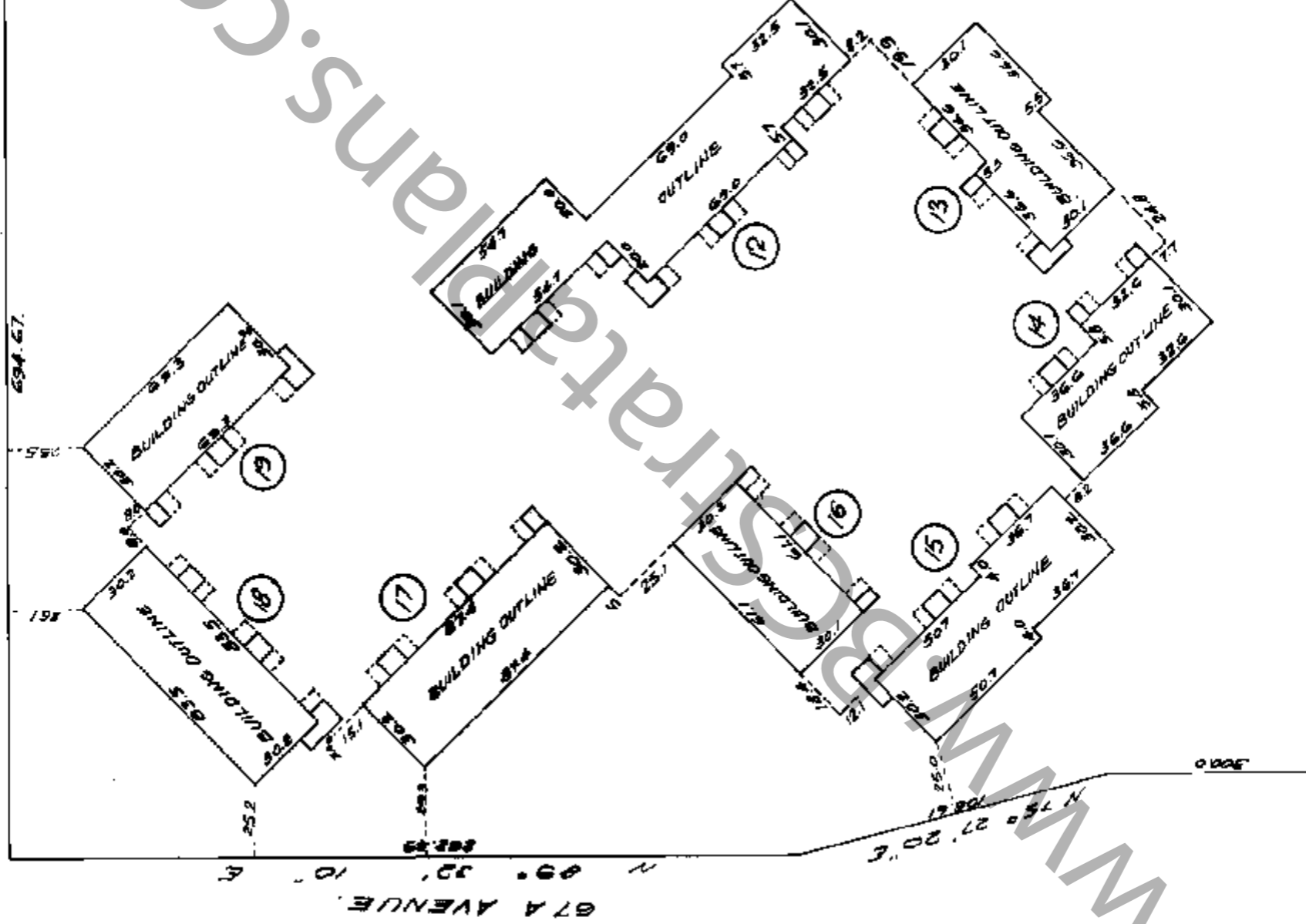

J.S.D.
March 3, 1978
FILE: 78-S-1504

STRATA PLAN N.W. 1187

SECTION "E" BUILDING LOCATIONS

SCALE 1"=50'

PLAN REM 1. 10110

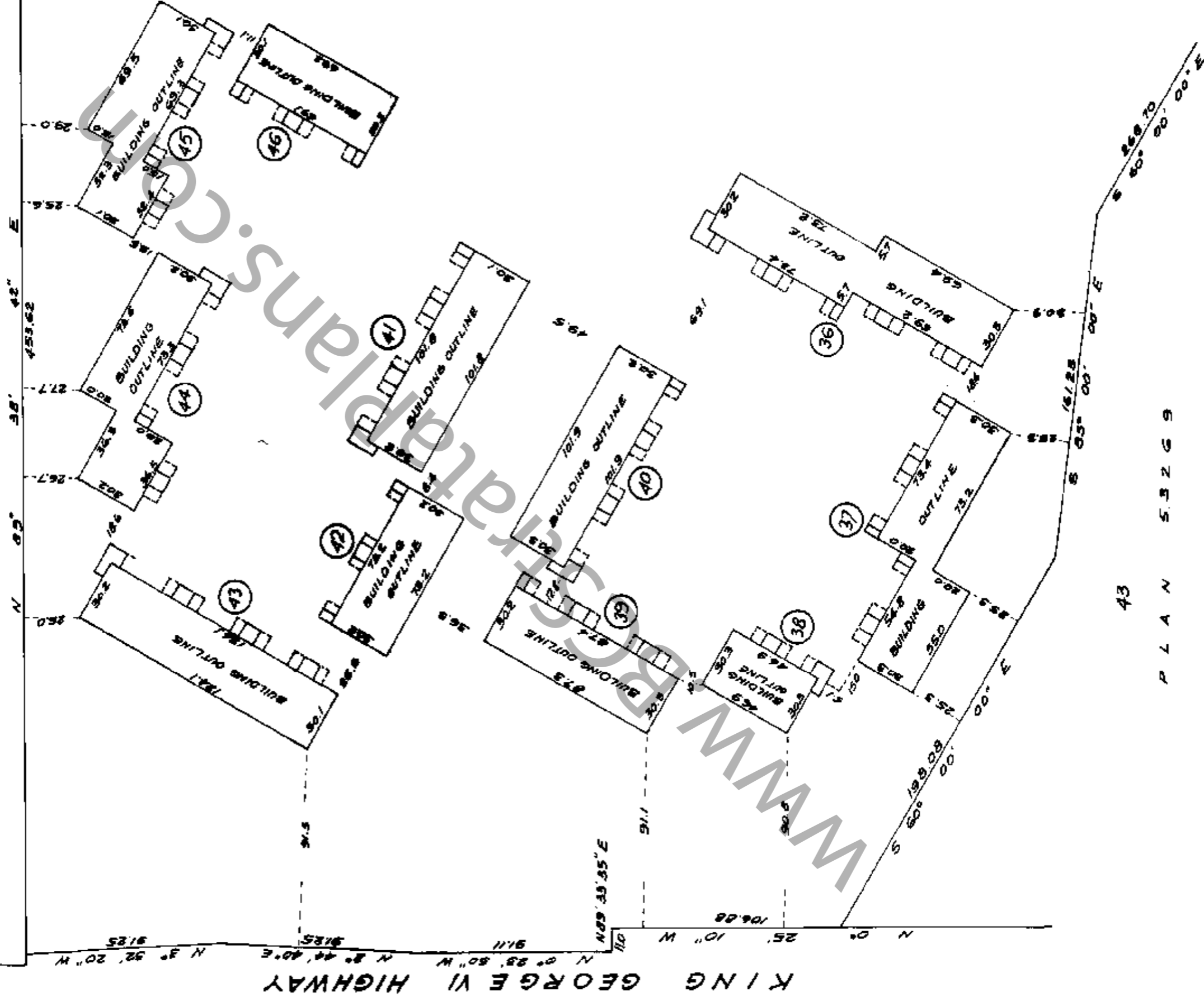

PLAN 5.3269

ad.
March 3, 1978

STRATA PLAN 1187CIVIC ADDRESSES

UNITS	ADDRESS
1, 2, 3, 4, 5, 6	6601 136 ST, SURREY, B.C.
7, 8, 9, 10, 11, 12	6605 136 ST, SURREY, B.C.
13, 14, 15	6609 136 ST, SURREY, B.C.
16, 17, 18, 19, 20	6613 136 ST, SURREY, B.C.
21, 22, 23, 24, 25	6617 136 ST, SURREY, B.C.
26, 27, 28, 29, 30	6621 136 ST, SURREY, B.C.
31, 32, 33, 34	6625 136 ST, SURREY, B.C.
35, 36, 37, 38, 39, 40, 41	6629 136 ST, SURREY, B.C.
42, 43, 44, 45, 46	6633 136 ST, SURREY, B.C.
47, 48, 49, 50, 51, 52, 53	6637 136 ST, SURREY, B.C.
54, 55, 56, 57, 58, 59	6641 136 ST, SURREY, B.C.
60, 61, 62, 63, 64, 65, 66, 67, 68	6645 136 ST, SURREY, B.C.
69, 70, 71, 72	6649 136 ST, SURREY, B.C.
73, 74, 75, 76	6653 136 ST, SURREY, B.C.
77, 78, 79, 80, 81	6657 136 ST, SURREY, B.C.
82, 83, 84, 85	6661 136 ST, SURREY, B.C.
86, 87, 88, 89, 90	6665 136 ST, SURREY, B.C.
91, 92, 93, 94, 95	6669 136 ST, SURREY, B.C.
96, 97, 98, 99	6673 136 ST, SURREY, B.C.
100, 101, 102, 103, 104, 105	13730 67 AVE, SURREY, B.C.
106, 107, 108, 109, 110	13726 67 AVE, SURREY, B.C.
111, 112, 113, 114, 115, 116	13722 67 AVE, SURREY, B.C.
117, 118, 119, 120, 121	13718 67 AVE, SURREY, B.C.
122, 123, 124, 125, 126, 127, 128	13714 67 AVE, SURREY, B.C.
129, 130, 131, 132, 133, 134	13710 67 AVE, SURREY, B.C.
135, 136, 137	13706 67 AVE, SURREY, B.C.
138, 139, 140, 141	13702 67 AVE, SURREY, B.C.
142, 143, 144, 145, 146	13762 67 AVE, SURREY, B.C.
147, 148, 149, 150, 151, 152	13758 67 AVE, SURREY, B.C.
153, 154, 155, 156, 157	13754 67 AVE, SURREY, B.C.
158, 159, 160, 161	13750 67 AVE, SURREY, B.C.
162, 163, 164, 165, 166, 167	13746 67 AVE, SURREY, B.C.
168, 169, 170, 171, 172	13742 67 AVE, SURREY, B.C.
173, 174, 175, 176, 177, 178, 179, 180, 181, 182, 183, 184, 185	13738 67 AVE, SURREY, B.C.
183, 184, 185, 186, 187, 188, 189	13734 67 AVE, SURREY, B.C.
190, 191, 192, 193, 194, 195, 196, 197	13644 67 AVE, SURREY, B.C.
198, 199, 200, 201, 202, 203, 204	13640 67 AVE, SURREY, B.C.
205, 206, 207	13636 67 AVE, SURREY, B.C.
208, 209, 210, 211, 212	13632 67 AVE, SURREY, B.C.
213, 214, 215, 216, 217, 218	13628 67 AVE, SURREY, B.C.
219, 220, 221, 222, 223, 224	13624 67 AVE, SURREY, B.C.
225, 226, 227, 228	13620 67 AVE, SURREY, B.C.
229, 230, 231, 232, 233, 234, 235	13616 67 AVE, SURREY, B.C.
236, 237, 238, 239, 240, 241	13612 67 AVE, SURREY, B.C.
242, 243, 244, 245, 246, 247	13608 67 AVE, SURREY, B.C.
248, 249, 250, 251	13604 67 AVE, SURREY, B.C.

S.d.
March 9, 1978

STRATA TITLES ACT

LOT NO.	SHEET NO.	FORM 1		FORM 2		FORM 3	
		SCHEDULE OF UNIT ENTITLEMENT	UNIT ENTITLEMENT	SCHEDULE OF INTEREST UPON DESTRUCTION	INTEREST UPON DESTRUCTION	SCHEDULE OF VOTING RIGHTS	No. OF VOTES
1	14		1126		50,000		
2	14		1126		50,000		
3	14		886		40,000		
4	14		1145		51,700		
5	14		1145		51,700		
6	14		1126		50,000		
7	15		886		40,000		
8	15		1145		51,700		
9	15		1126		50,000		
10	15		1126		50,000		
11	15		1145		51,700		
12	15		1145		51,700		
13	16		1126		50,000		
14	16		886		40,000		
15	16		1145		51,700		
16	17		1126		50,000		
17	17		1145		51,700		
18	17		1145		51,700		
19	17		1145		51,700		
20	17		1145		51,700		
21	18		1126		50,000		
22	18		1126		50,000		
23	18		1145		51,700		
24	18		1145		51,700		
25	18		1126		50,000		
26	19		1126		50,000		
27	19		1145		51,700		
28	19		1126		50,000		
29	19		1145		51,700		
30	19		1145		51,700		
31	20		1126		50,000		
32	20		1145		51,700		
33	20		886		40,000		
34	20		1126		50,000		
35	21		1145		51,700		
36	21		886		40,000		
37	21		1126		50,000		
38	21		1126		50,000		
39	21		886		40,000		
40	21		1145		51,700		
41	21		1126		50,000		
42	22		1126		50,000		
43	22		886		40,000		
44	22		1126		50,000		
45	22		1145		51,700		
46	22		1145		51,700		
47	23		1126		50,000		
48	23		886		40,000		
49	23		1145		51,700		
50	23		1126		50,000		
51	23		1126		50,000		
52	23		1145		51,700		
53	23		1126		50,000		
54	24		886		40,000		
55	24		886		40,000		
56	24		1126		50,000		
57	24		1145		51,700		
58	24		886		40,000		
59	24		1126		50,000		
60	25		1145		51,700		
61	25		1145		51,700		
62	25		1126		50,000		
63	25		1126		50,000		

J. Dyck
March 3rd 1978

STRATA PLANNING 1187

STRATA TITLES ACT

LOT NO.	SHEET NO.	FORM 1	FORM 2	FORM 3
		SCHEDULE OF UNIT ENTITLEMENT UNIT ENTITLEMENT	SCHEDULE OF INTEREST UPON DESTRUCTION INTEREST UPON DESTRUCTION	SCHEDULE OF VOTING RIGHTS NO. OF VOTES
64	25	886	40,000	
65	25	1145	51,700	
66	25	1126	50,000	
67	25	1126	50,000	
68	25	886	40,000	
69	26	1145	51,700	
70	26	1145	51,700	
71	26	1126	50,000	
72	26	1126	50,000	
73	27	1126	50,000	
74	27	886	40,000	
75	27	1145	51,700	
76	27	1145	51,700	
77	28	1145	51,700	
78	28	1126	50,000	
79	28	1145	51,700	
80	28	886	40,000	
81	28	1126	50,000	
82	29	1126	50,000	
83	29	886	40,000	
84	29	886	40,000	
85	29	886	40,000	
86	30	1126	50,000	
87	30	886	40,000	
88	30	1145	51,700	
89	30	1145	51,700	
90	30	1145	51,700	
91	31	1126	50,000	
92	31	886	40,000	
93	31	1145	51,700	
94	31	886	40,000	
95	31	1145	51,700	
96	32	1126	50,000	
97	32	886	40,000	
98	32	1145	51,700	
99	32	1126	50,000	
100	33	1126	50,000	
101	33	886	40,000	
102	33	1126	50,000	
103	33	1145	51,700	
104	33	886	40,000	
105	33	1126	50,000	
106	34	1247	56,300	
107	34	1145	51,700	
108	34	886	40,000	
109	34	1145	51,700	
110	34	886	40,000	
111	35	1126	50,000	
112	35	886	40,000	
113	35	1145	51,700	
114	35	1126	50,000	
115	35	1126	50,000	
116	35	1126	50,000	
117	36	1126	50,000	
118	36	1145	51,700	
119	36	1145	51,700	
120	36	1126	50,000	
121	36	1126	50,000	
122	37	886	40,000	
123	37	1126	50,000	
124	37	1126	50,000	
125	37	886	40,000	
126	37	1126	50,000	
127	37	886	40,000	

D.D.
March 9, 2018

STRATA PLAN N.W. 1187

STRATA TITLES ACT.

LOT NO.	SHEET NO.	FORM 1	FORM 2	FORM 3
		SCHEDULE OF UNIT ENTITLEMENT	SCHEDULE OF INTEREST UPON DESTRUCTION	SCHEDULE OF VOTING RIGHTS
		UNIT ENTITLEMENT	INTEREST UPON DESTRUCTION	NO. OF VOTES
128	37	1126	50,000	
129	38	1126	50,000	
130	38	886	40,000	
131	38	1145	51,700	
132	38	886	40,000	
133	38	886	40,000	
134	38	1145	51,700	
135	39	1126	50,000	
136	39	1145	51,700	
137	39	1145	51,700	
138	40	1126	50,000	
139	40	886	40,000	
140	40	886	40,000	
141	40	1145	51,700	
142	41	1126	50,000	
143	41	886	40,000	
144	41	1145	51,700	
145	41	1145	51,700	
146	41	1126	50,000	
147	42	886	40,000	
148	42	1145	51,700	
149	42	1126	50,000	
150	42	1126	50,000	
151	43	1126	50,000	
152	42	1126	50,000	
153	43	1126	50,000	
154	43	1145	51,700	
155	43	1126	50,000	
156	43	1126	50,000	
157	43	1126	50,000	
158	44	1126	50,000	
159	44	1145	51,700	
160	44	886	40,000	
161	44	1126	50,000	
162	45	1145	51,700	
163	45	1145	51,700	
164	45	1126	50,000	
165	45	1126	50,000	
166	45	1145	51,700	
167	45	1126	50,000	
168	46	1126	50,000	
169	46	1145	51,700	
170	46	1126	50,000	
171	46	1126	50,000	
172	46	1126	50,000	
173	47	1126	50,000	
174	47	1145	51,700	
175	47	1145	51,700	
176	47	1126	50,000	
177	47	1126	50,000	
178	47	1126	50,000	
179	47	1126	50,000	
180	47	1126	50,000	
181	47	1145	51,700	
182	47	1145	51,700	
183	48	1126	50,000	
184	48	1145	51,700	
185	48	1145	51,700	
186	48	1126	50,000	
187	48	1145	51,700	
188	48	1145	51,700	
189	48	1126	50,000	

J. Dyck
March 3, 1978.

STRATA PLAN N.W. 1187

STRATA TITLES ACT

LOT NO.	SHEET NO.	FORM 1		FORM 2		FORM 3	
		SCHEDULE OF UNIT ENTITLEMENT	UNIT ENTITLEMENT	SCHEDULE OF INTEREST UPON DESTRUCTION	INTEREST UPON DESTRUCTION	SCHEDULE OF VOTING RIGHTS	NO. OF VOTES
190	49		1126		50,000		
191	49		1145		51,700		
192	49		1126		50,000		
193	49		1126		50,000		
194	49		1126		50,000		
195	49		1145		51,700		
196	49		1126		50,000		
197	49		886		40,000		
198	50		1126		50,000		
199	50		1145		51,700		
200	50		1145		51,700		
201	50		1126		50,000		
202	50		1126		50,000		
203	50		1145		51,700		
204	50		1126		50,000		
205	51		886		40,000		
206	51		886		40,000		
207	51		1126		50,000		
208	52		1126		50,000		
209	52		1145		51,700		
210	52		1126		50,000		
211	52		1145		51,700		
212	52		886		40,000		
213	53		1126		50,000		
214	53		1145		51,700		
215	53		886		40,000		
216	53		1145		51,700		
217	53		886		40,000		
218	53		1126		50,000		
219	54		1126		50,000		
220	54		886		40,000		
221	54		1145		51,700		
222	54		1145		51,700		
223	54		886		40,000		
224	54		1126		50,000		
225	55		1126		50,000		
226	55		1145		51,700		
227	55		1145		51,700		
228	55		1126		50,000		
229	56		1126		50,000		
230	56		1145		51,700		
231	56		886		40,000		
232	56		1126		50,000		
233	56		1145		51,700		
234	56		1145		51,700		
235	56		1126		50,000		
236	57		1145		51,700		
237	57		1126		50,000		
238	57		1126		50,000		
239	57		1145		51,700		
240	57		1145		51,700		
241	57		1126		50,000		
242	58		1145		51,700		
243	58		886		40,000		
244	58		1126		50,000		
245	58		1145		51,700		
246	58		886		40,000		
247	58		1126		50,000		
248	59		1126		50,000		
249	59		886		40,000		
250	59		1145		51,700		
251	59		1126		50,000		
AGGREGATE			272 4/9		12,205,900		

N. D. Dyck
March 3, 1978

STRATA PLAN NW 1187

OWNER DEVELOPER
HYLAND CREEK ESTATES LTD.

[Signature]
[Signature]

MORTGAGEE:
EATON TRUST COMPANY
BAY

[Signature]
GENERAL MANAGER
[Signature]
AUTHORIZED SIGNATORY

MORTGAGEE:
CENTRAL MORTGAGE AND
HOUSING CORPORATION

[Signature]
Director
[Signature]
For President

STATUTORY DECLARATION

- (1) THE UNDERSIGNED DO SOLEMNLY DECLARE THAT I, THE UNDERSIGNED AM THE DULY AUTHORIZED AGENT OF THE OWNER DEVELOPER
- (2) THE STRATA PLAN IS ENTIRELY FOR RESIDENTIAL USE

I, MAKE THIS SOLEMN DECLARATION CONSCIENTIOUSLY BELIEVING IT TO BE TRUE AND KNOWING THAT IT IS OF THE SAME FORCE AND EFFECT AS IF MADE UNDER OATH

[Signature]
DECLARED BEFORE ME AT Victoria
IN THE PROVINCE OF BRITISH COLUMBIA
THIS 15 DAY OF Sept 1978

COMMISSIONER FOR TAKING AFFIDAVITS
WITHIN THE PROVINCE OF BRITISH COLUMBIA

ACCEPTED AS TO FORMS 1, 2 AND 3
DATED THIS 12 DAY OF August 1978

[Signature]
for SUPERINTENDENT OF INSURANCE

I, D. DYCK OF LANGLEY, B.C.
B.C. LAND SURVEYOR HEREBY CERTIFY THAT THE
STRATA LOTS REPRESENTED ON THE STRATA PLAN OF
LOT 42, SW 1/4, SEC. 16, TP2, PLAN 55269, N.W.D
CONSTITUTE A NEW DEVELOPMENT AND HAVE NOT
TO THE BEST OF MY KNOWLEDGE AND BELIEF BEEN
PREVIOUSLY OCCUPIED DATED AT SURREY
THIS 3rd DAY OF MARCH 1978

[Signature]
B.C.L.S.

BUILDING 1
FLOOR PLANS AND SECTION
SCALE 1" = 20'

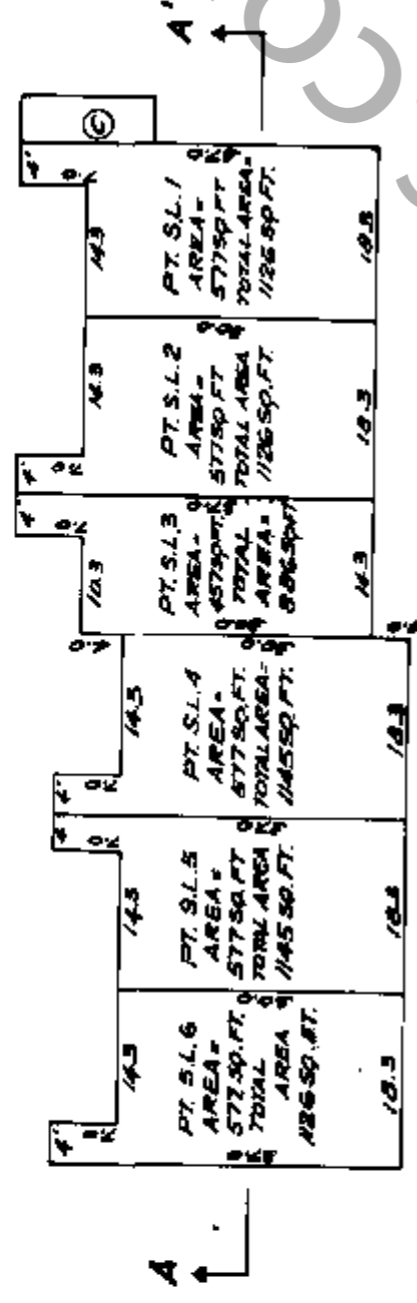

GROUND FLOOR



UPPER FLOOR

STRATA	STRATA	STRATA	STRATA	STRATA	STRATA
LOT 6	LOT 5	LOT 4	LOT 3	LOT 2	LOT 1

SECTION 'A-A'

D. Lloyd
March 3, 1978

STRATA PLAN N.W. 1187

BUILDING 2
FLOOR PLANS AND SECTION
SCALE 1" = 20'

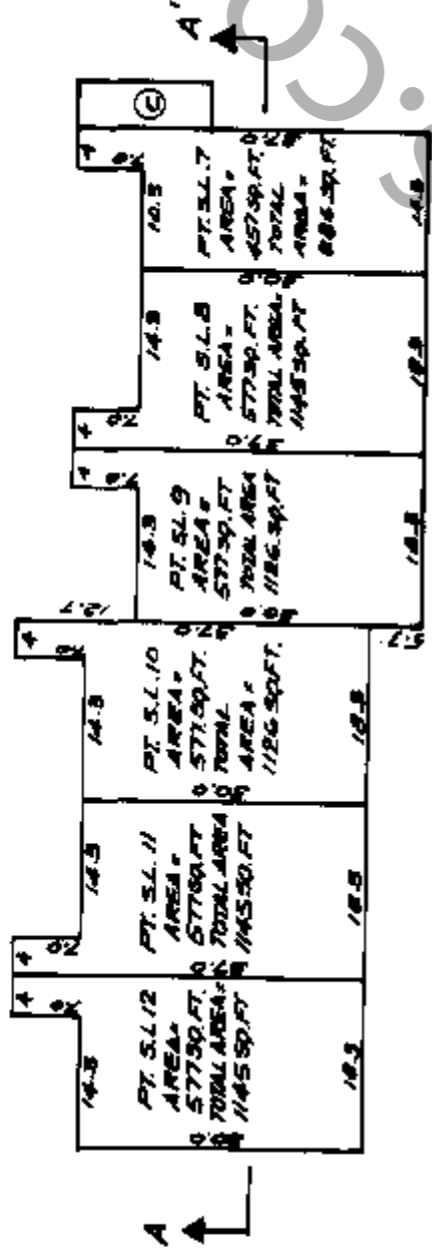
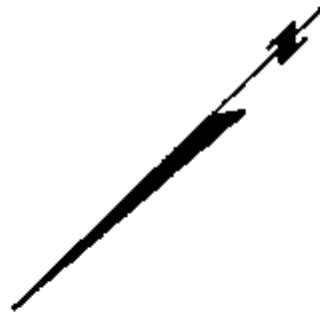

GROUND FLOOR

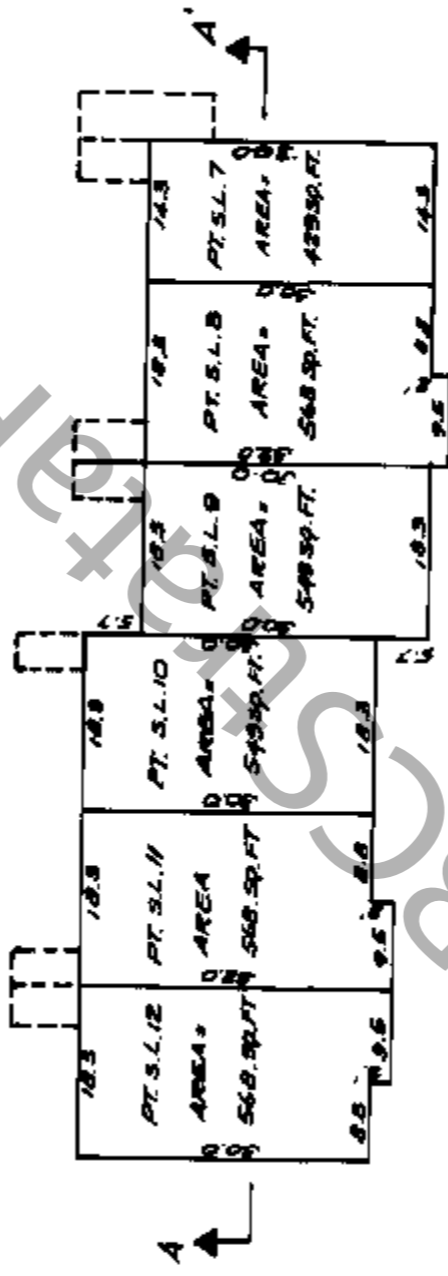

UPPER FLOOR

SECTION A-A

STRATA	STRATA	STRATA	STRATA	STRATA
LOT 12	LOT 11	LOT 10	LOT 9	LOT 8
				LOT 7

SECTION A-A

D.D.
March 3, 1978
RLB 78-5-1504

STRATAPLAN NW 1187

BUILDING 3.

FLOOR PLANS AND SECTION

SCALE 1" = 20'

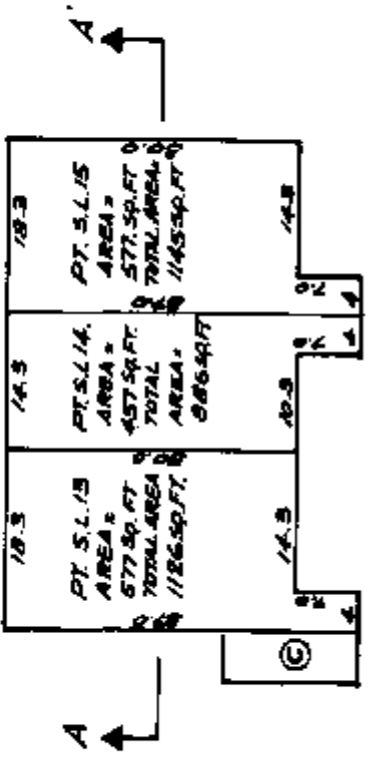

GROUND FLOOR



UPPER FLOOR

STRATA	STRATA	STRATA
LOT 13	LOT 14	LOT 15

SECTION A-A'

L. Dyck
March 3, 1978.

STRATA PLAN N.W. 1187

BUILDING 4.
FLOOR PLANS AND SECTION
SCALE 1" = 20'

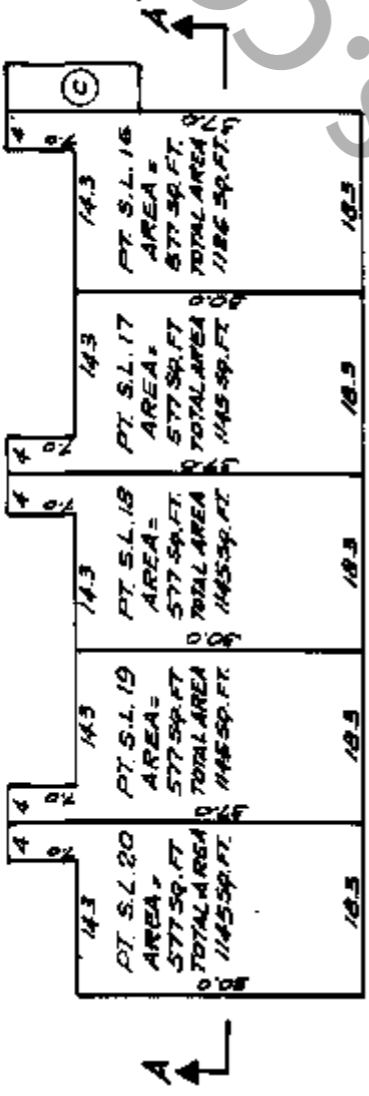
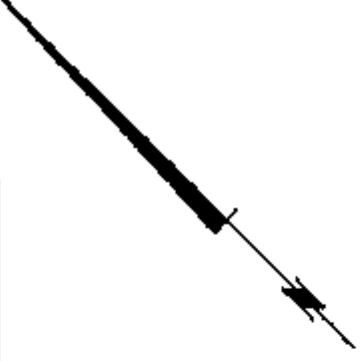

GROUND FLOOR

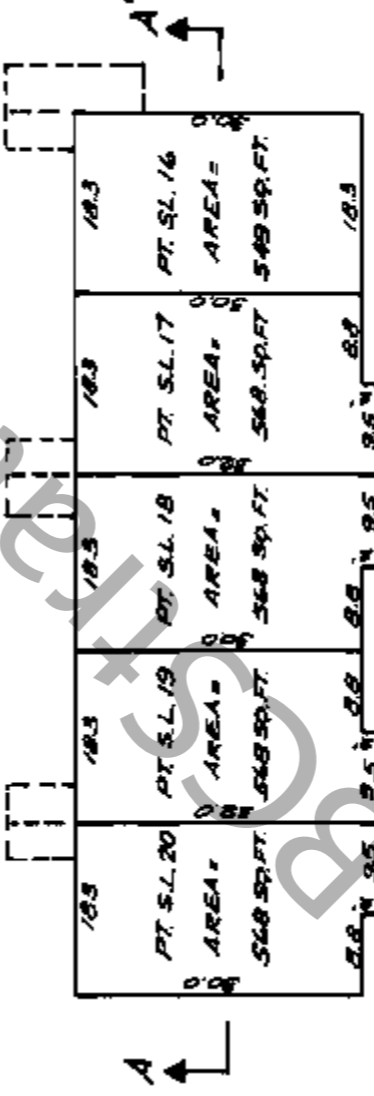

UPPER FLOOR

STRATA	STRATA	STRATA	STRATA	STRATA
LOT 20	LOT 19	LOT 18	LOT 17	LOT 16

SECTION 'A-A'

A. D. G. J.
March 3, 1978

STRATA PLAN NW 1187

BUILDING 5 FLOOR PLANS AND SECTION SCALE 1" = 20'

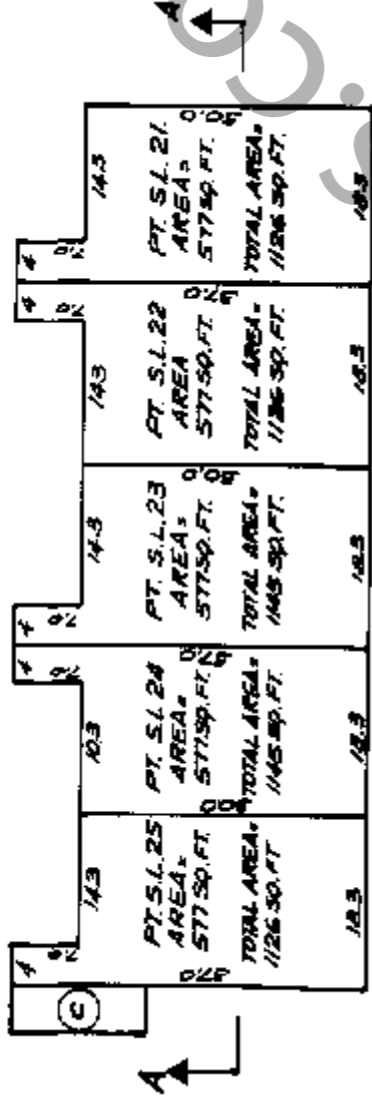
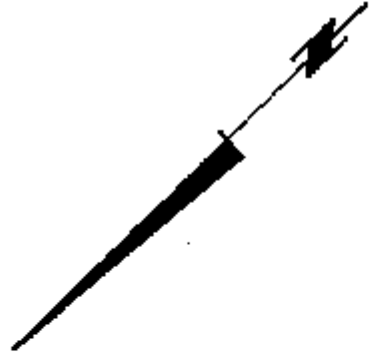

GROUND FLOOR



UPPER FLOOR

SECTION A-A'

STRATA	STRATA	STRATA	STRATA	STRATA
LOT 25	LOT 24	LOT 23	LOT 22	LOT 21

al. Dyck
March 3, 1978

STRATA PLAN N.W. 1187

BUILDING 6. FLOOR PLANS AND SECTION SCALE 1" = 20'

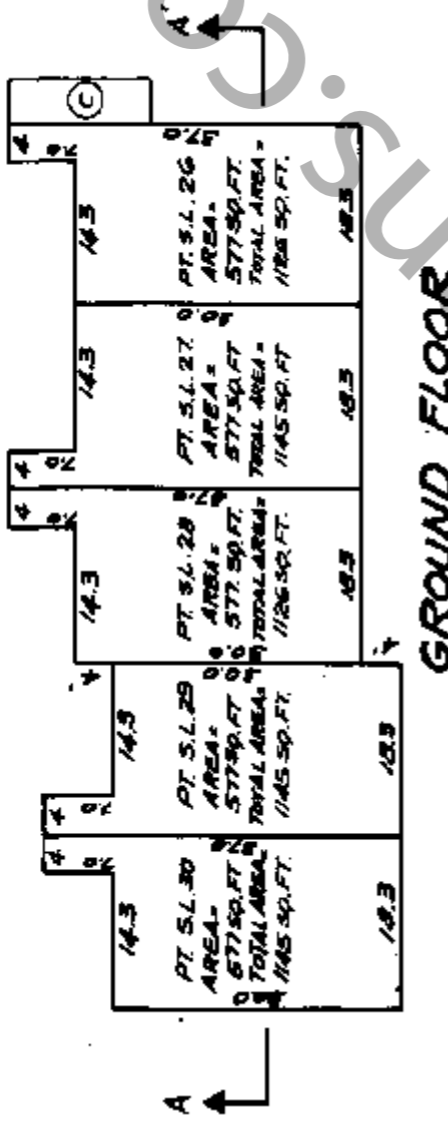
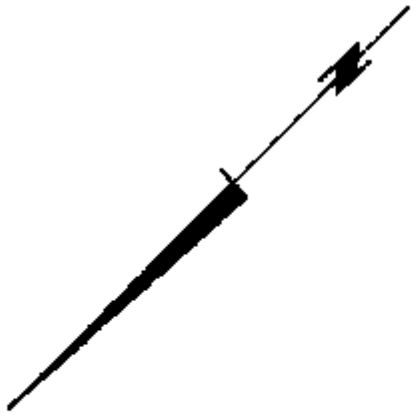

SECTION A-A'

STRATA	STRATA	STRATA	STRATA	STRATA
LOT 30	LOT 29	LOT 28	LOT 27	LOT 26

S. Dyck
March 9, 1978

STRATA PLAN NW 1187

BUILDING 7
FLOOR PLANS AND SECTION
SCALE 1" = 20'

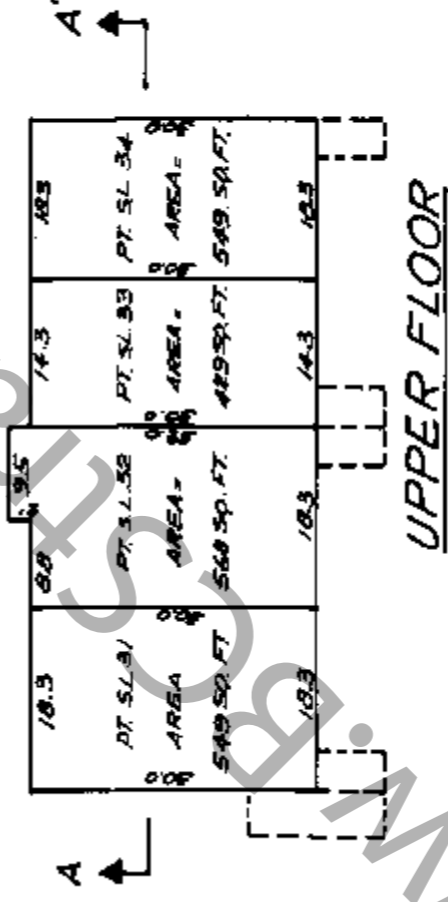
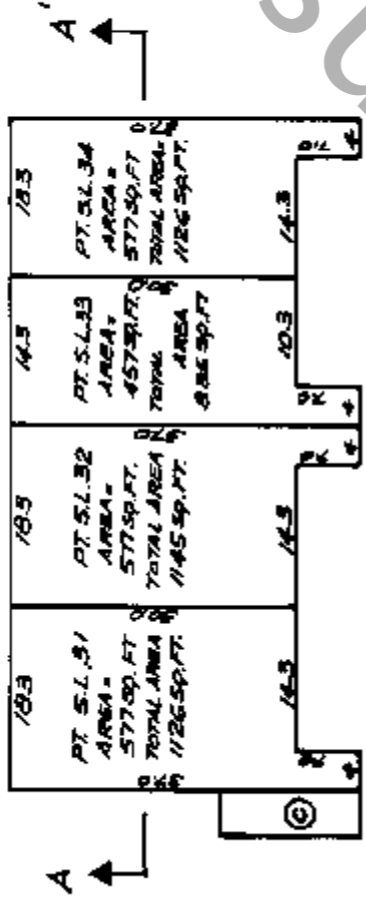
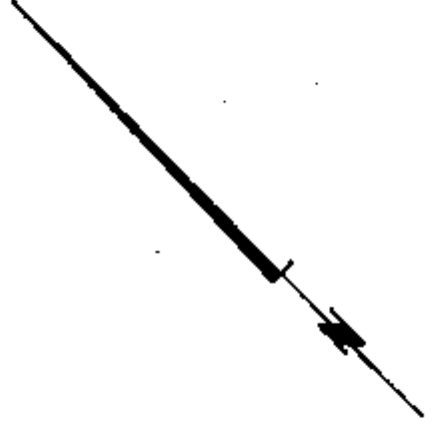

SECTION A-A'

STRATA	STRATA	STRATA	STRATA
LOT 31	LOT 32	LOT 33	LOT 34

D. Lloyd
March 3, 1978.

STRATA PLAN N.W. 1187

BUILDING 8.

FLOOR PLANS AND SECTION

SCALE - 1" = 20'

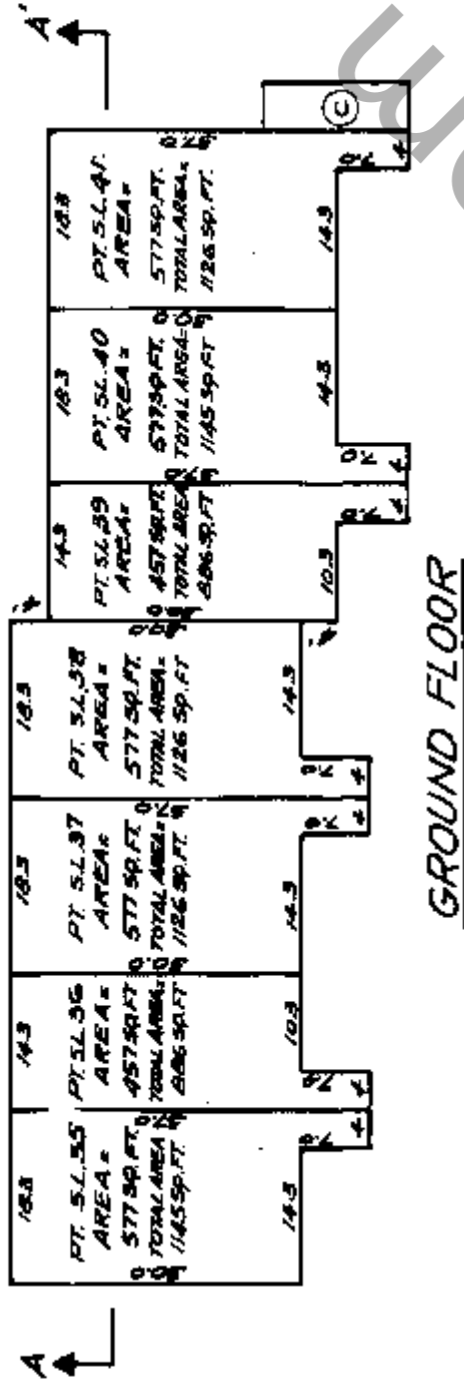

GROUND FLOOR

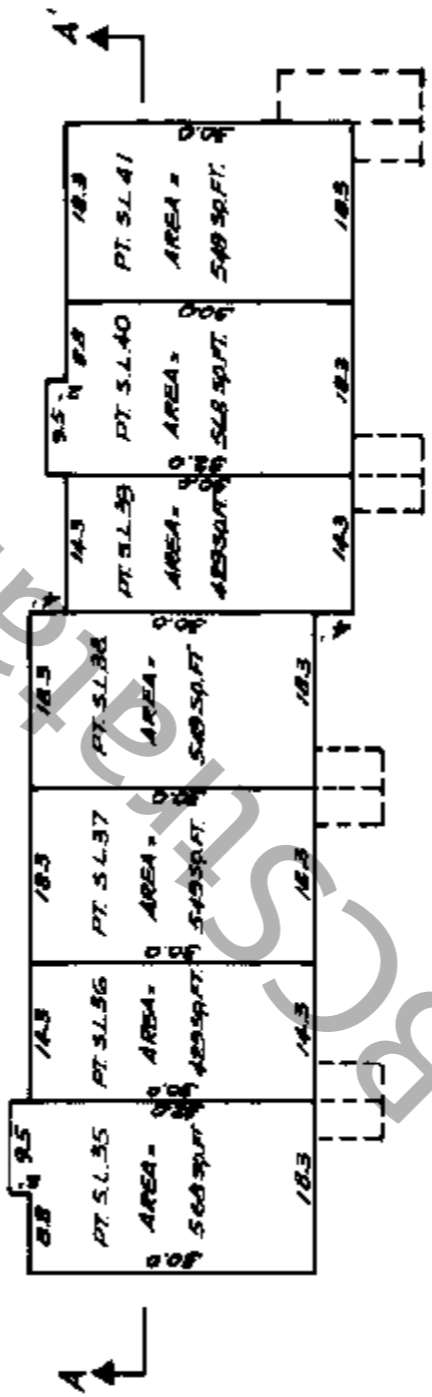

UPPER FLOOR

STRATA	STRATA	STRATA	STRATA	STRATA
LOT 35	LOT 36	LOT 37	LOT 39	LOT 41

SECTION A-A'

il. Dyck
March 3, 1970

STRATA PLAN N.W. 1187

BUILDING 9.
FLOOR PLANS AND SECTION

SCALE 1" = 20'

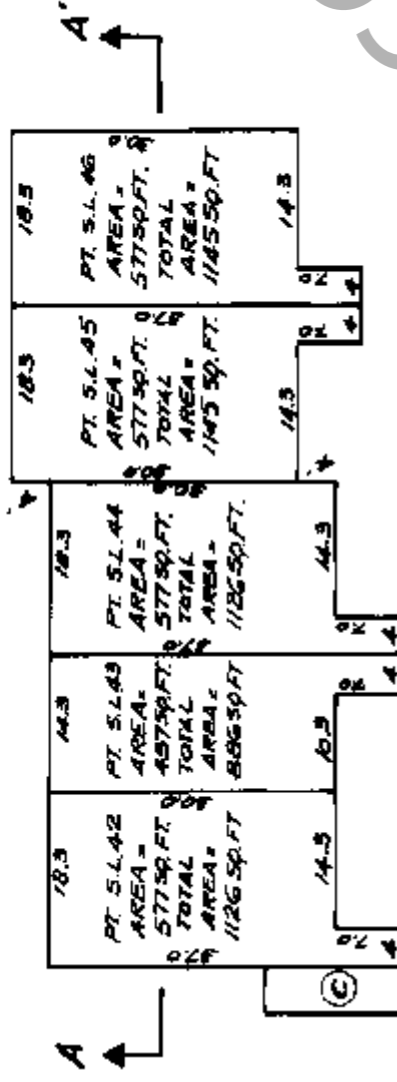
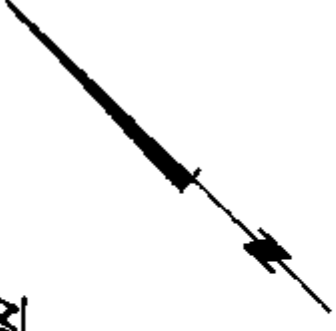

GROUND FLOOR

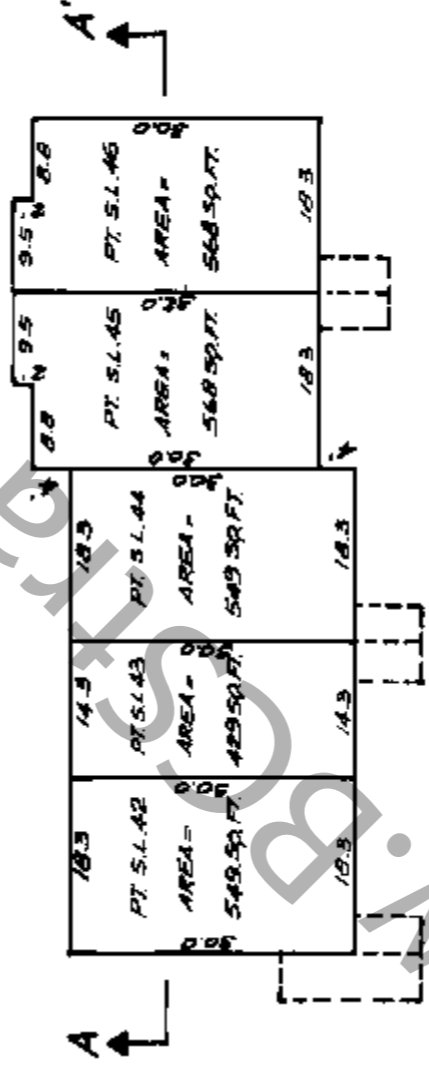

UPPER FLOOR

SECTION A-A'

STRATA	STRATA	STRATA	STRATA
LOT 42	LOT 43	LOT 44	LOT 45
STRATA	STRATA	STRATA	STRATA
LOT 46	LOT 45	LOT 44	LOT 46

D. D. Dyer
March 3, 1976

STRATA PLAN NW. 1187

BUILDING 10.
FLOOR PLANS AND SECTION
SCALE 1"=20'

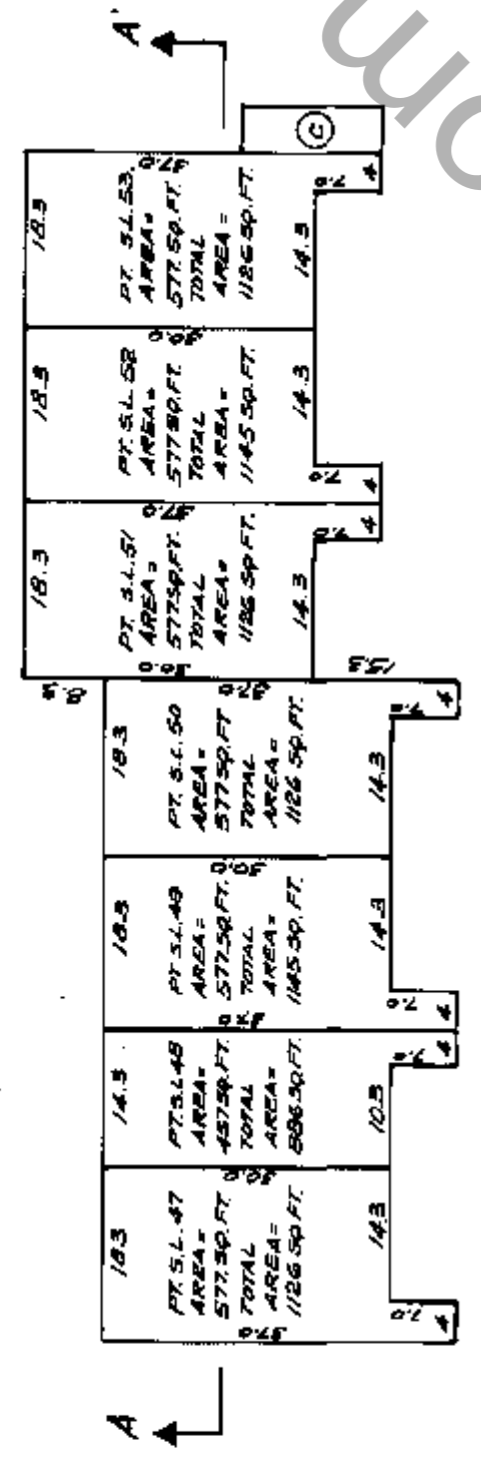
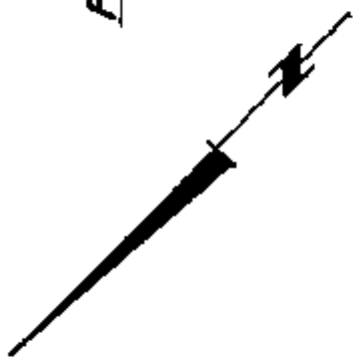

GROUND FLOOR

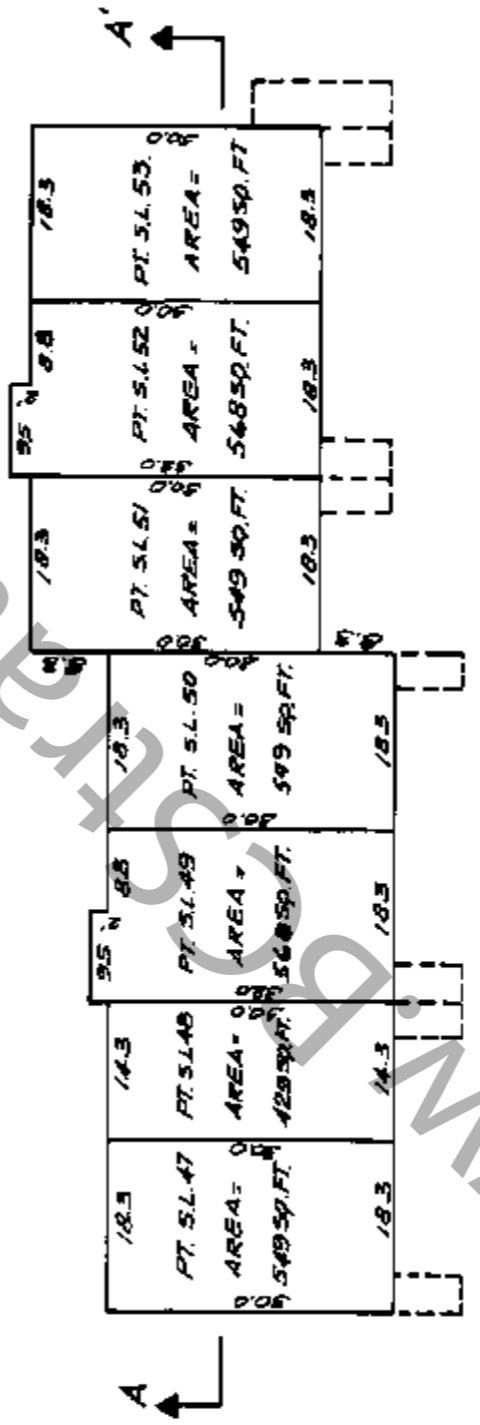

UPPER FLOOR

SECTION A-A

STRATA	STRATA	STRATA	STRATA	STRATA
LOT 47	LOT 48	LOT 49	LOT 50	LOT 53

D. Ogel
March 3, 1978

STRATA PLAN NW 1187

BUILDING II
FLOOR PLANS AND SECTION
SCALE 1"=20'

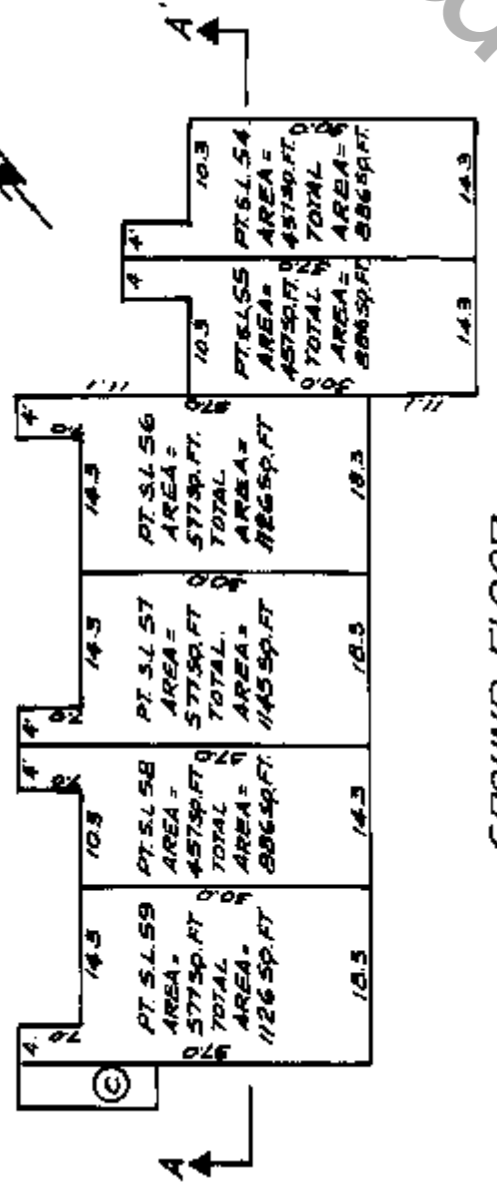

GROUND FLOOR

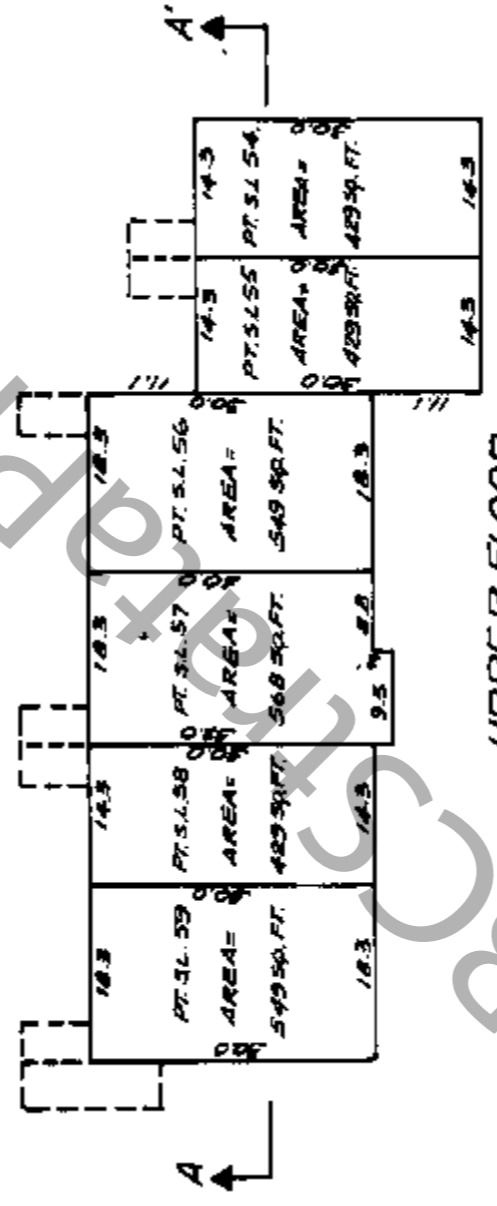

UPPER FLOOR

SECTION A-A'

STRATA	STRATA	STRATA	STRATA	STRATA	STRATA
LOT 59	LOT 58	LOT 57	LOT 56	LOT 55	LOT 54

W. Dyck
March 3, 1978

STRATA PLAN N.W. 1187

BUILDING 12.

FLOOR PLANS AND SECTION.

SCALE 1" = 20'

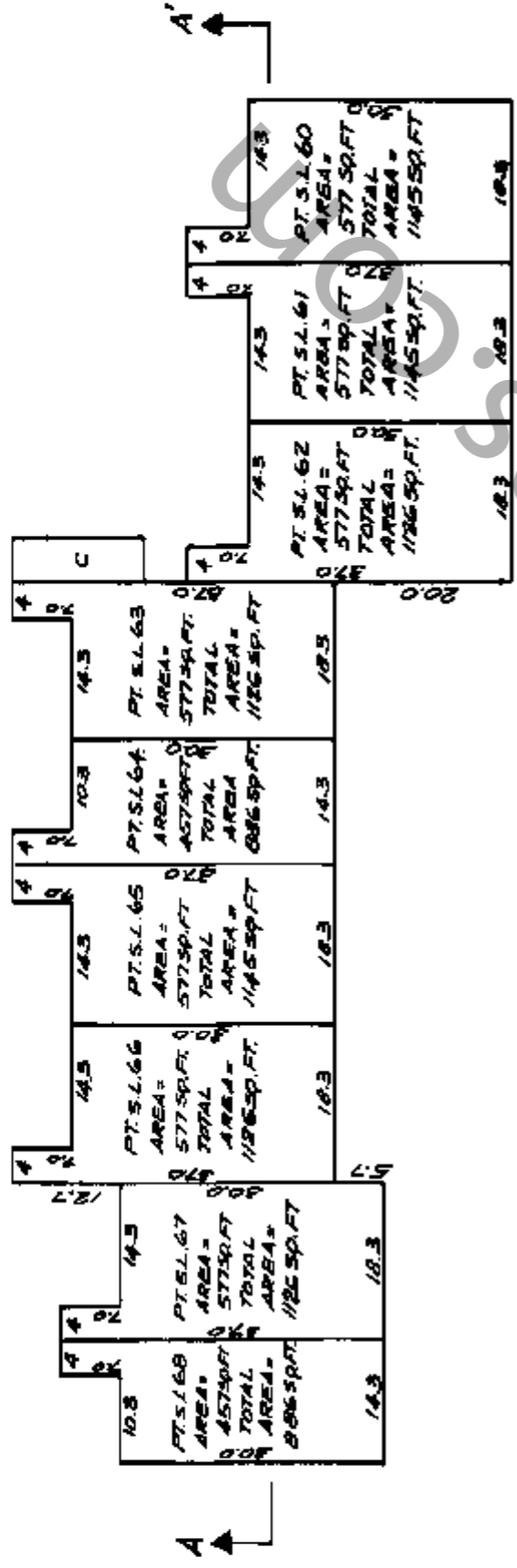
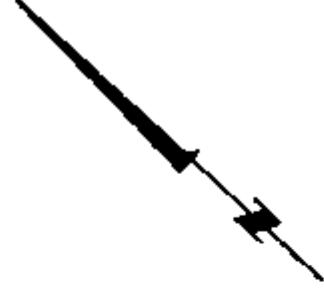

GROUND FLOOR

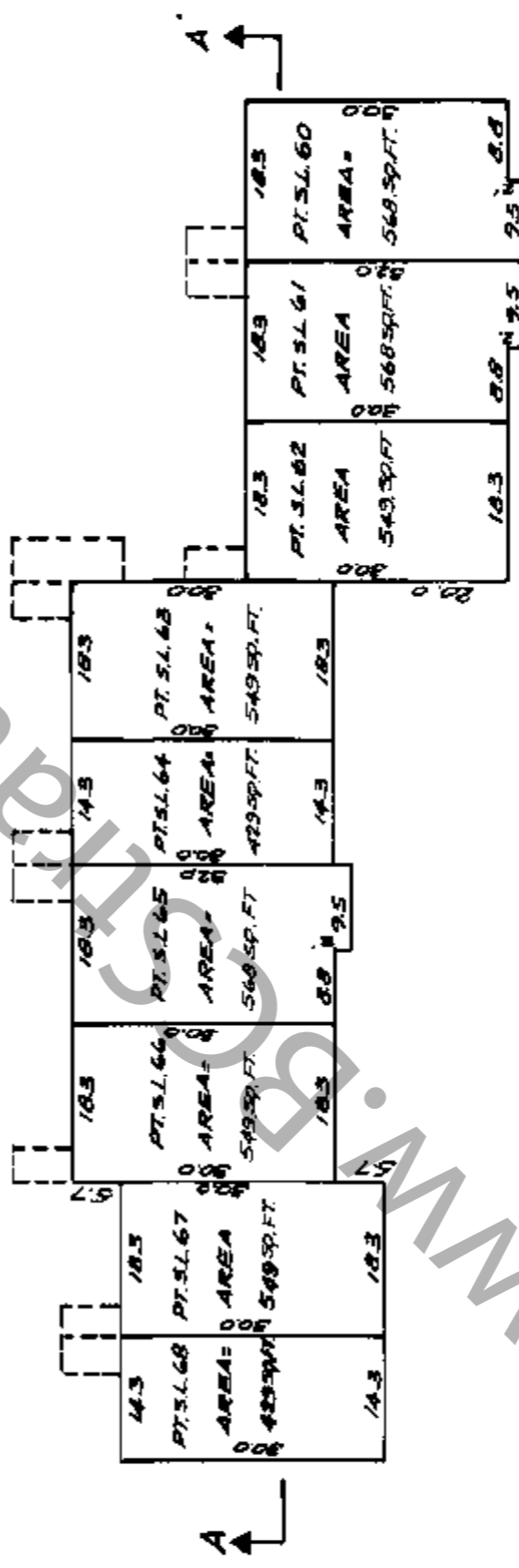

UPPER FLOOR

STRATA	STRATA	STRATA	STRATA	STRATA	STRATA
LOT 68	LOT 67	LOT 66	LOT 65	LOT 64	LOT 63
STRATA	STRATA	STRATA	STRATA	STRATA	STRATA
LOT 62	LOT 61	LOT 60			

SECTION A-A

A. Dyck
March 3, 1978

STRATA PLAN N.W. 1187

BUILDING 13.

FLOOR PLANS AND SECTION

SCALE 1"=20'

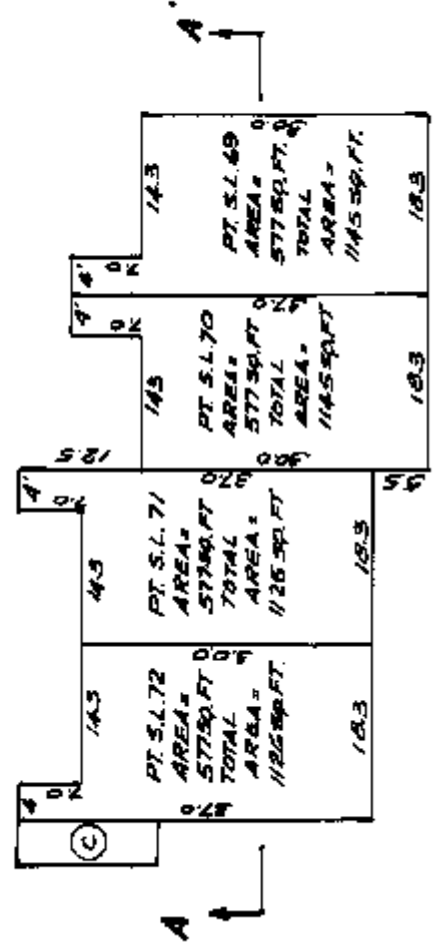

GROUND FLOOR



UPPER FLOOR

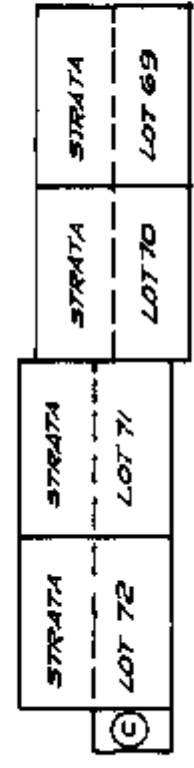

SECTION A-A'

S. Dyck
March 3, 1978.

STRATA PLAN NW. 1187

BUILDING 14
FLOOR PLANS AND SECTION
SCALE 1"=20'

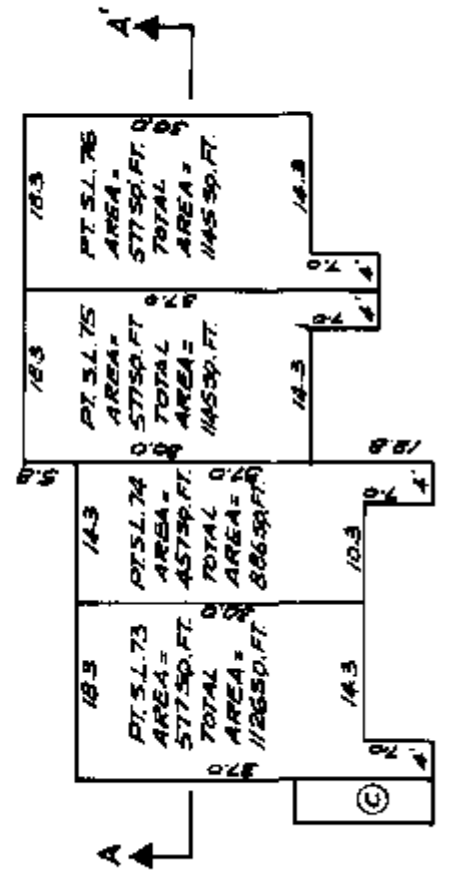

GROUND FLOOR

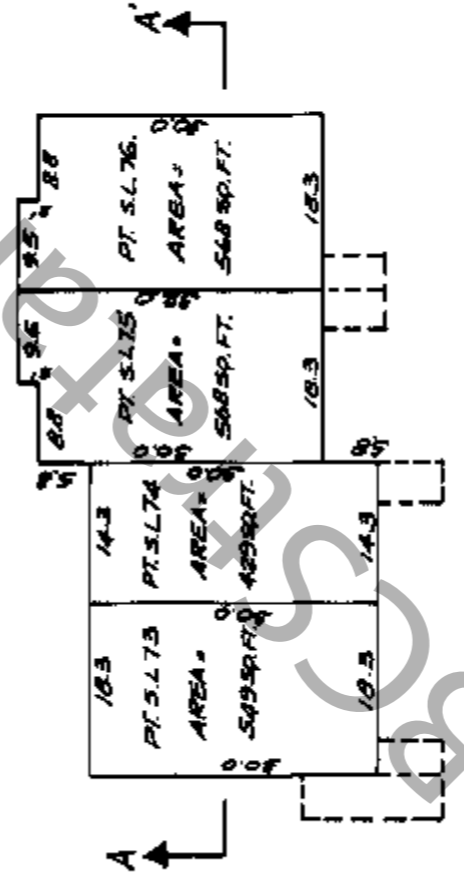

UPPER FLOOR

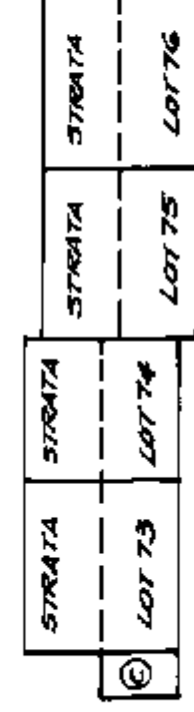

SECTION. A-A'

D. Dyck
March 3, 1978.

STRATA PLAN NW 1187

BUILDING 15
FLOOR PLANS AND SECTION

SCALE 1"=20'

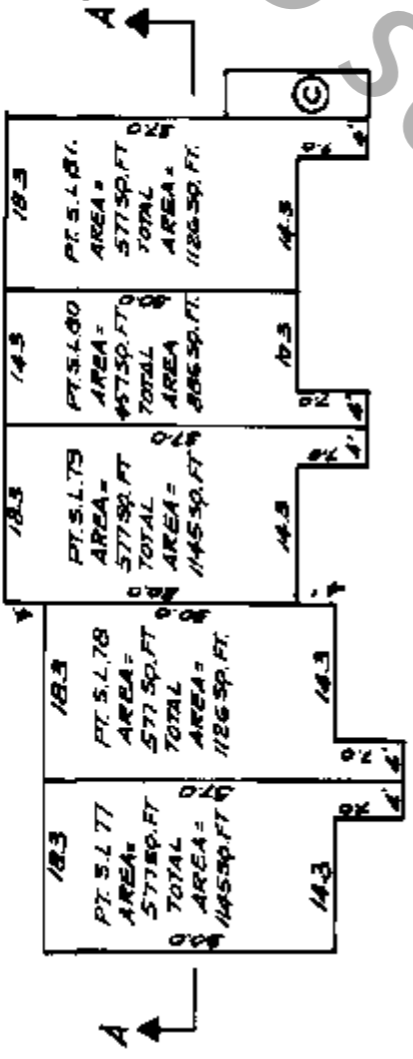

GROUND FLOOR

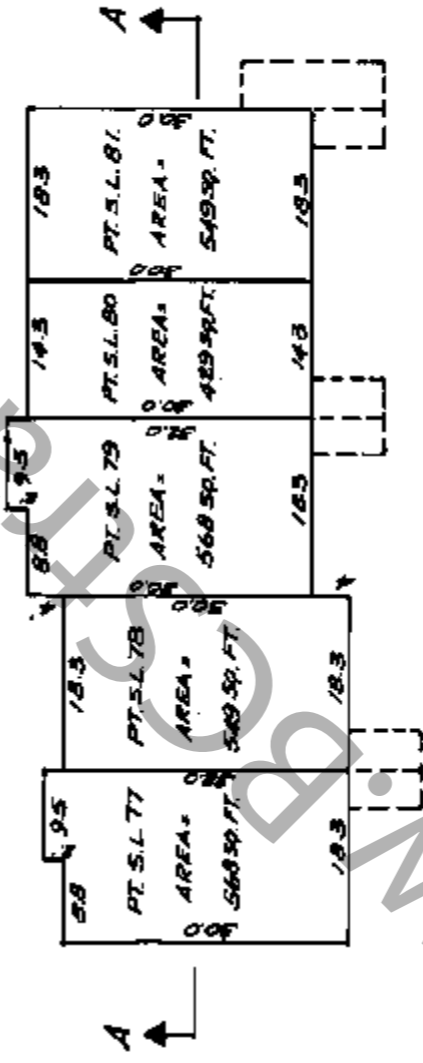

UPPER FLOOR

STRATA	STRATA	STRATA	STRATA	STRATA
LOT 77	LOT 78	LOT 79	LOT 80	LOT 81

SECTION A-A'

M. Dyck
March 3, 1978

STRATA PLAN NW. 1187

BUILDING 16.
FLOOR PLANS AND SECTION

SCALE 1" = 20'

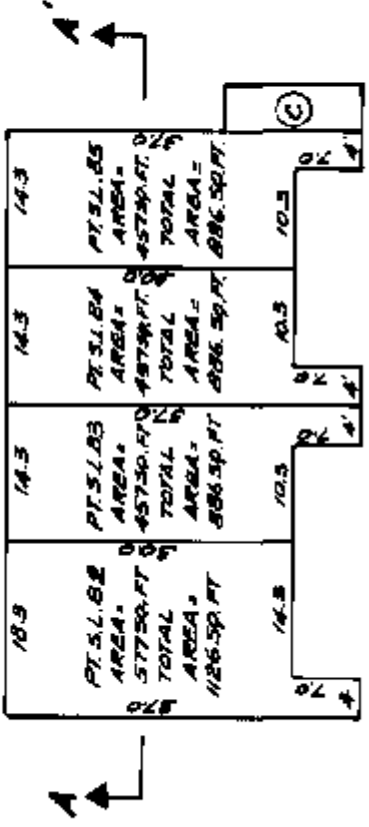
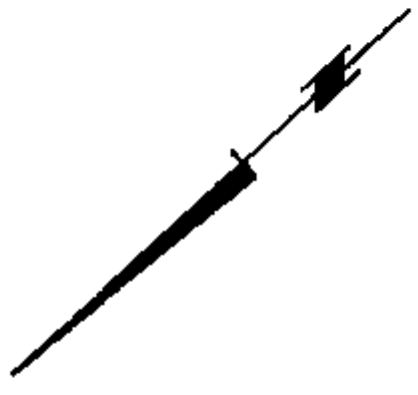

GROUND FLOOR

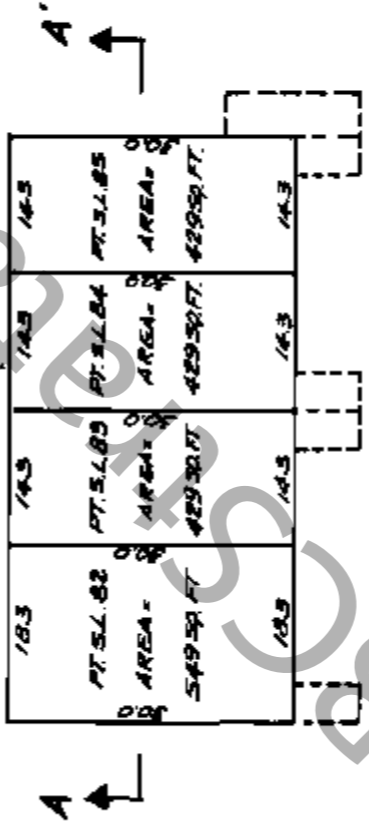

UPPER FLOOR

STRATA	STRATA	STRATA	STRATA
LOT 82	LOT 83	LOT 84	LOT 85

SECTION A-A.

D. Lynch
March 3, 1978

STRATA PLAN NW 1187

BUILDING 17

FLOOR PLANS AND SECTION

SCALE 1" = 20'

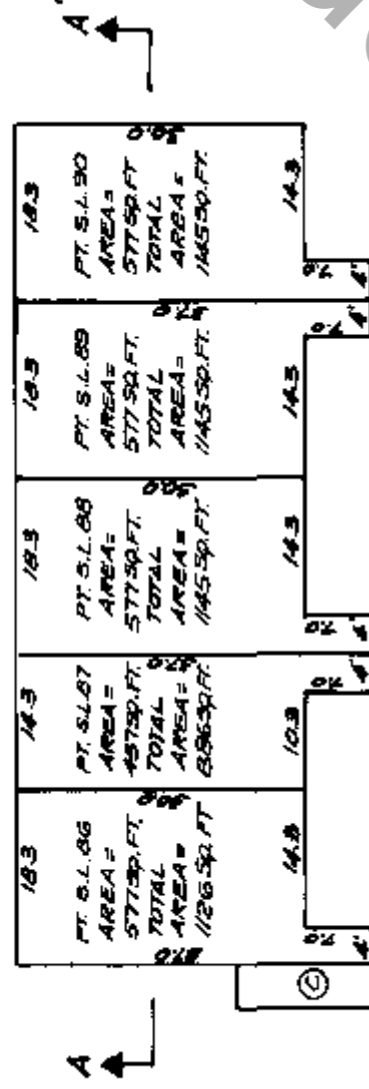

GROUND FLOOR



UPPER FLOOR

STRATA	STRATA	STRATA	STRATA	STRATA
LOT 86	LOT 87	LOT 88	LOT 89	LOT 90

SECTION A-A'

S. Dyck
March 3, 1978

STRATA PLAN NW. **1187**

BUILDING 18
FLOOR PLANS AND SECTION

SCALE 1" = 20'

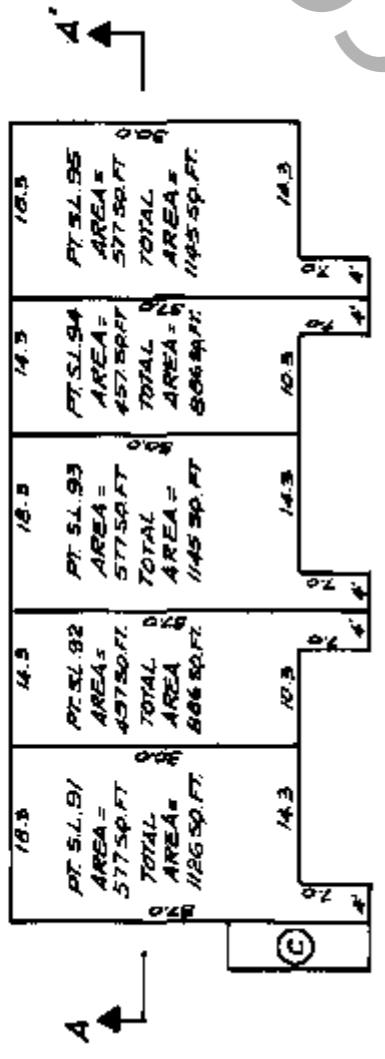

GROUND FLOOR

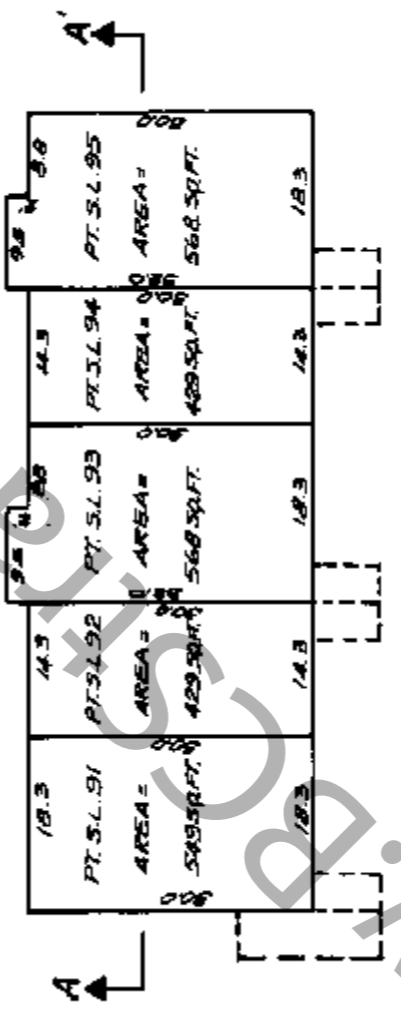

UPPER FLOOR

SECTION A-A'

STRATA	STRATA	STRATA	STRATA	STRATA
LOT 91	LOT 92	LOT 93	LOT 94	LOT 95

SECTION A-A'

S. D. Dyer
March 3, 1978

STRATA PLAN NW. 1187

BUILDING 19
FLOOR PLANS AND SECTION

SCALE 1" = 20'

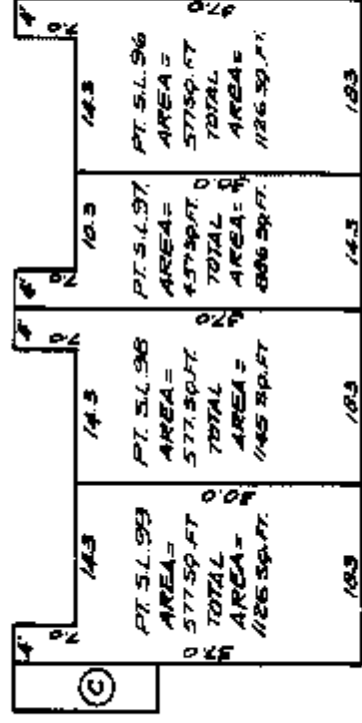

GROUND FLOOR

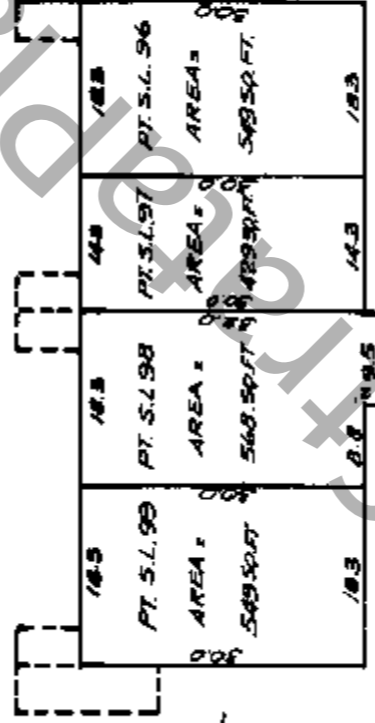

UPPER FLOOR

STRATA	STRATA	STRATA	STRATA	STRATA
LOT 99	LOT 98	LOT 97	LOT 96	LOT 95

SECTION A-A'

A. Lloyd
March 3, 1978.

STRATA PLAN NW 1187

BUILDING 20
FLOOR PLANS AND SECTION

SCALE 1" = 20'

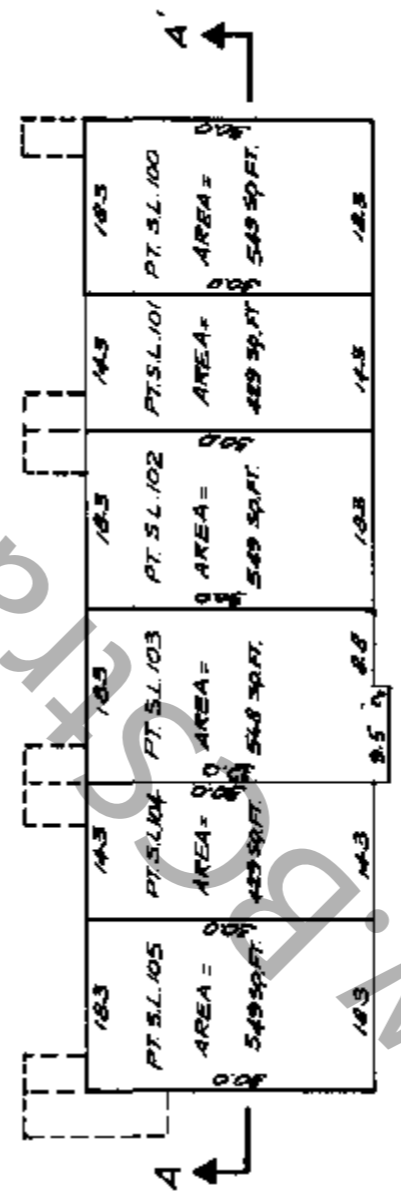
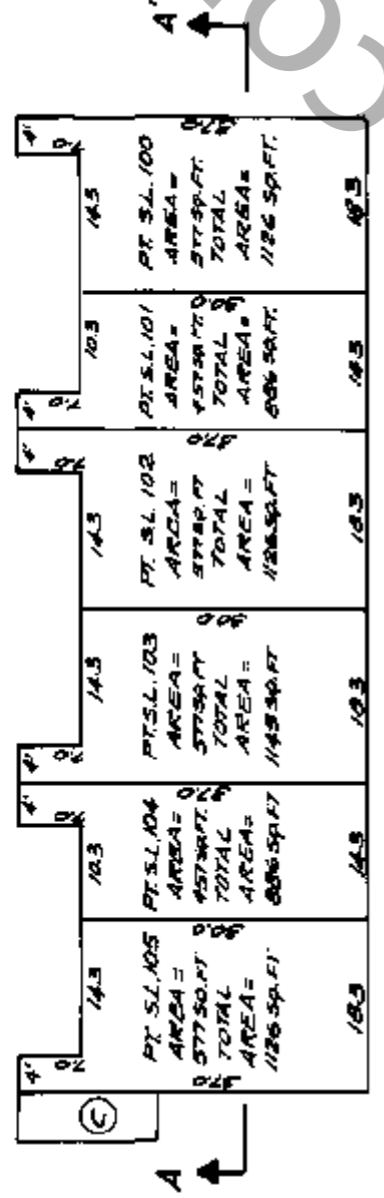
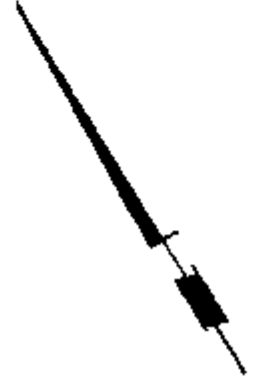

SECTION A-A

STRATA	STRATA	STRATA	STRATA	STRATA	STRATA
LOT 105	LOT 104	LOT 103	LOT 102	LOT 101	LOT 100

S. Dyde
March 3, 1978

STRATA PLAN NW 1187

BUILDING 2L
FLOOR PLANS AND SECTION.
SCALE 1" = 20'

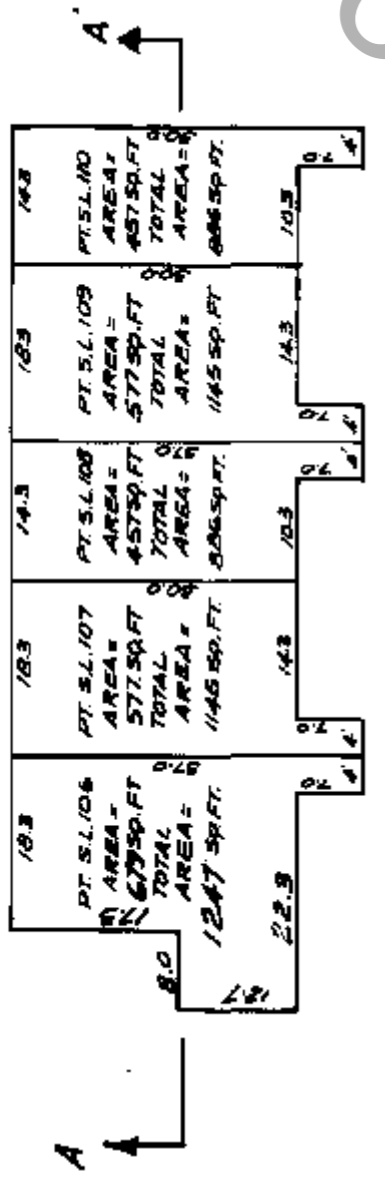

GROUND FLOOR

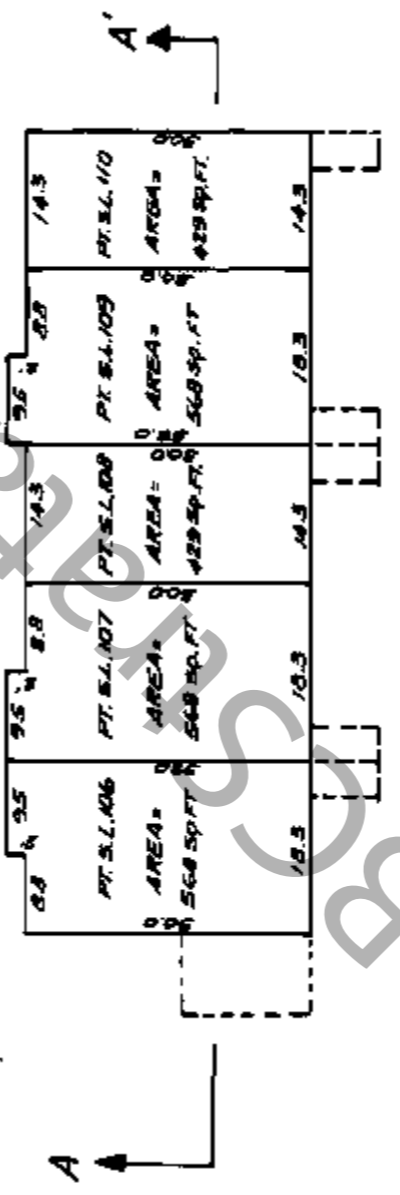

UPPER FLOOR

STRATA	STRATA	STRATA	STRATA	STRATA
LOT 106	LOT 107	LOT 108	LOT 109	LOT 110

SECTION A-A'

D. Dydd
March 3, 1978

STRATA PLAN NW 1187

BUILDING 22
FLOOR PLANS AND SECTION

SCALE 1" = 20'

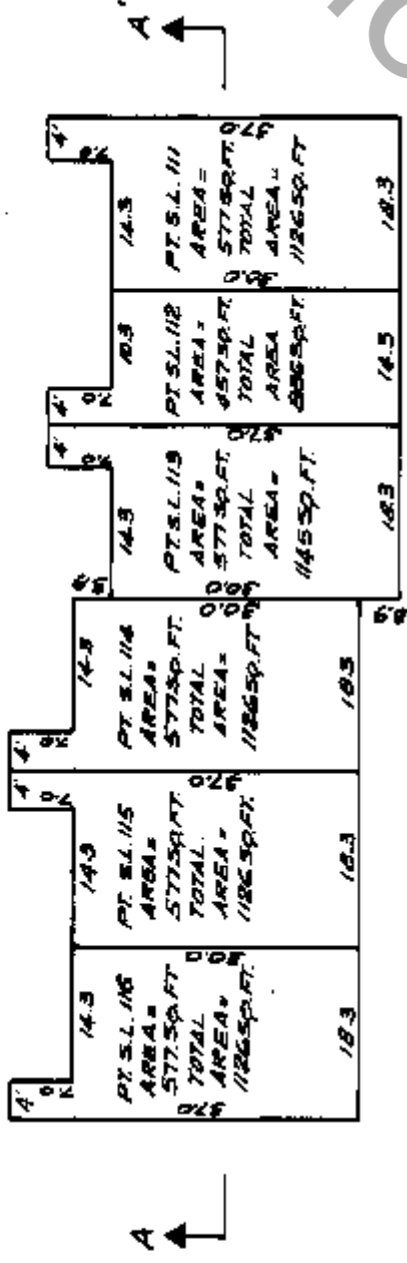

GROUND FLOOR

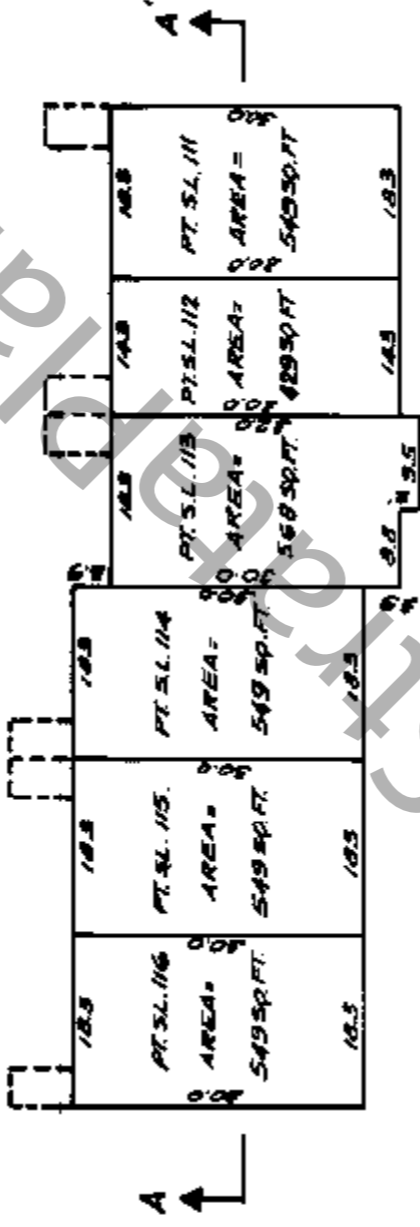

UPPER FLOOR

STRATA	STRATA	STRATA	STRATA	STRATA
LOT 116	LOT 115	LOT 114	LOT 112	LOT 111

SECTION A-A'

S. Dyck
March, 3, 1978

STRATA PLANNING 1187

BUILDING 23
FLOOR PLANS AND SECTION
SCALE 1" = 20'

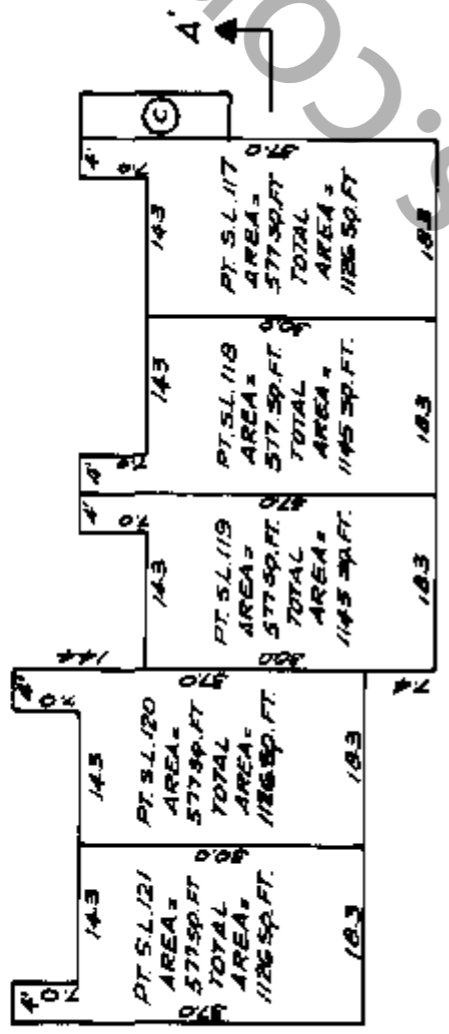
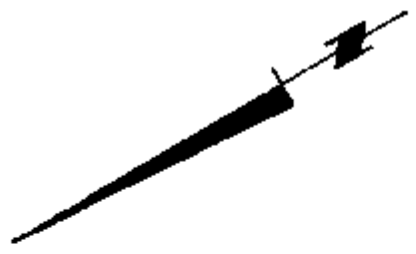

GROUND FLOOR

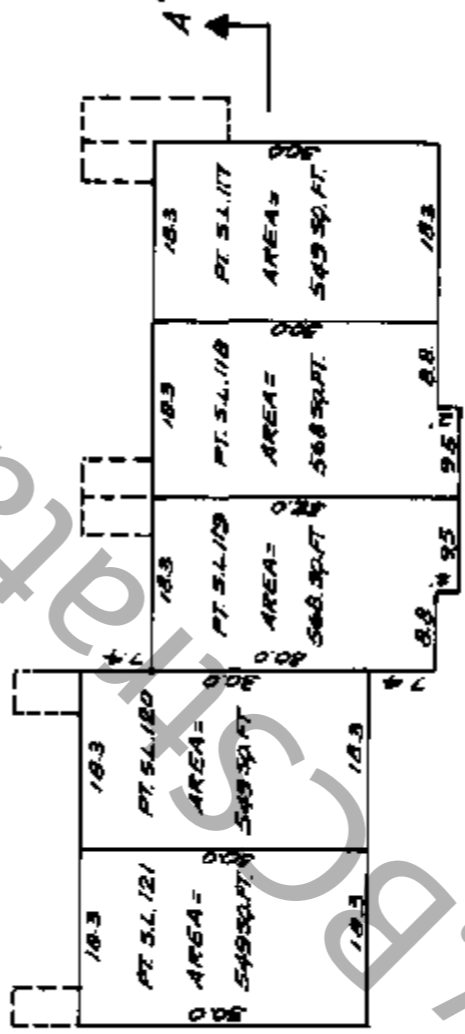

UPPER FLOOR

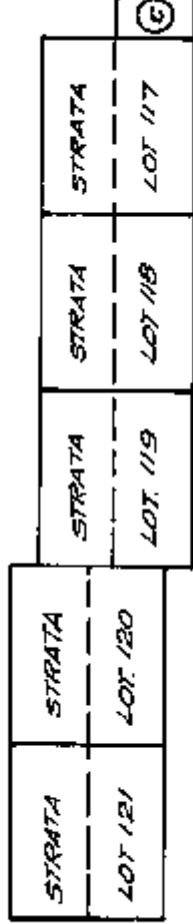

SECTION A-A'

A. Lloyd
March 3, 1978

STRATA PLAN NW 1187

BUILDING 24.
FLOOR PLANS AND SECTION
SCALE 1" = 20'

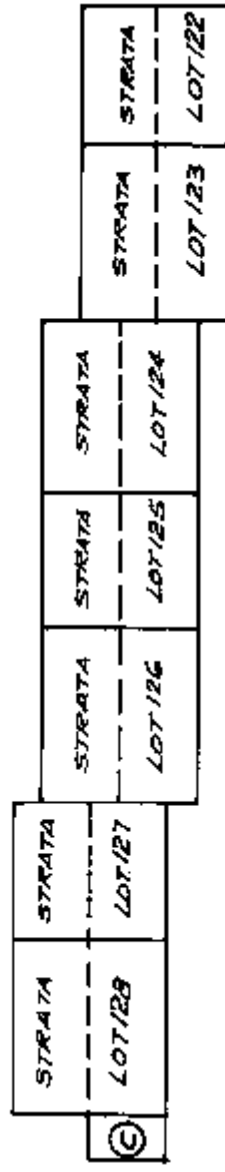
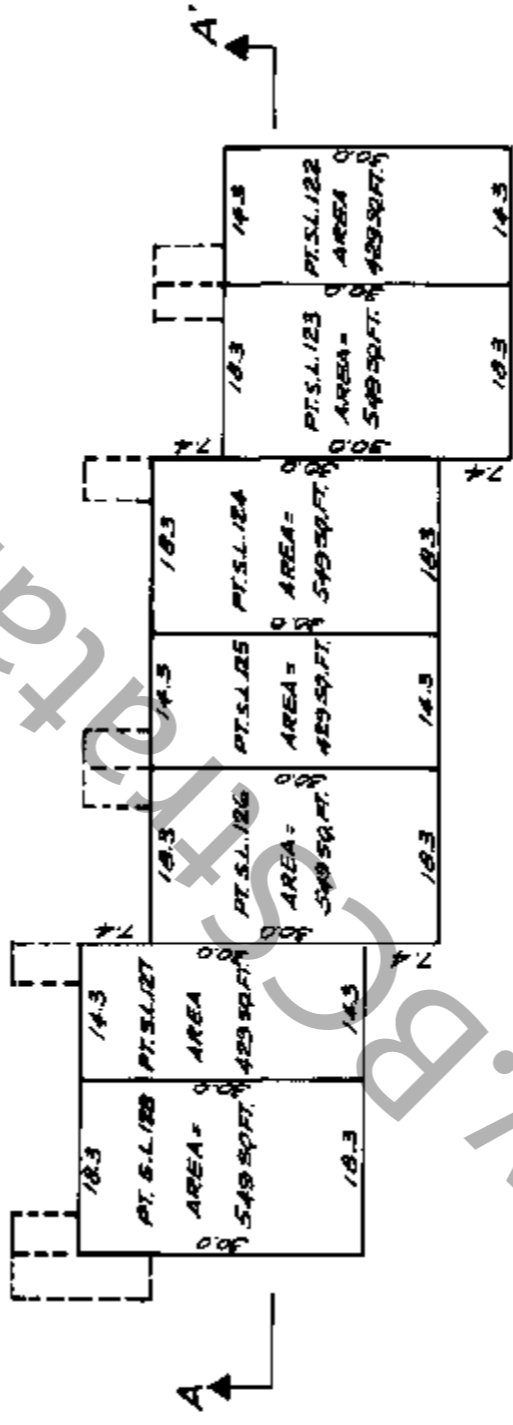
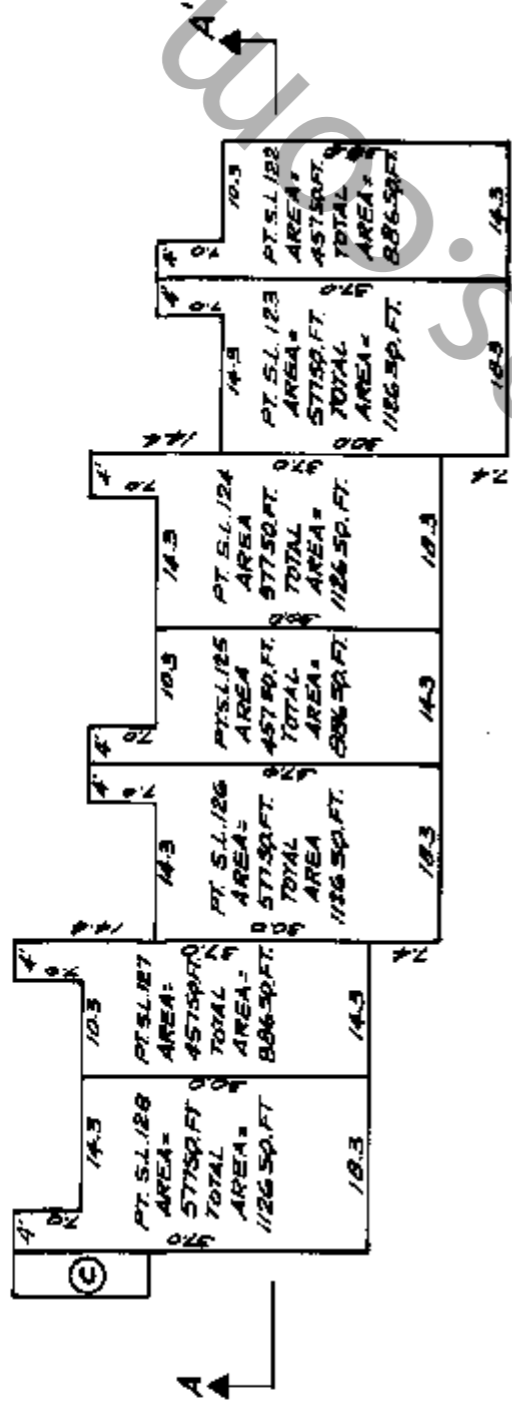

D. Dyck
March 3, 1978

STRATA PLAN NW 1187

BUILDING 25.
FLOOR PLANS AND SECTION

SCALE 1" = 20'

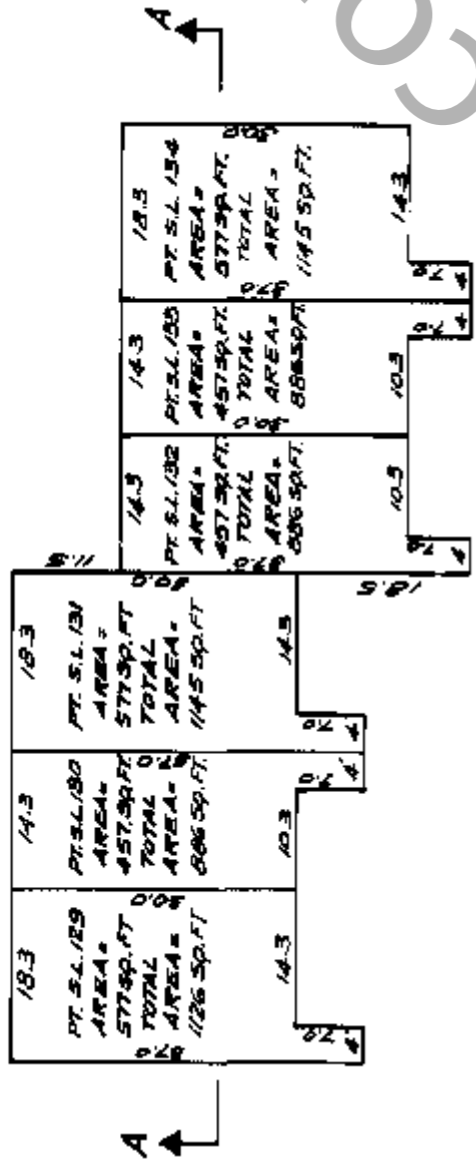

GROUND FLOOR

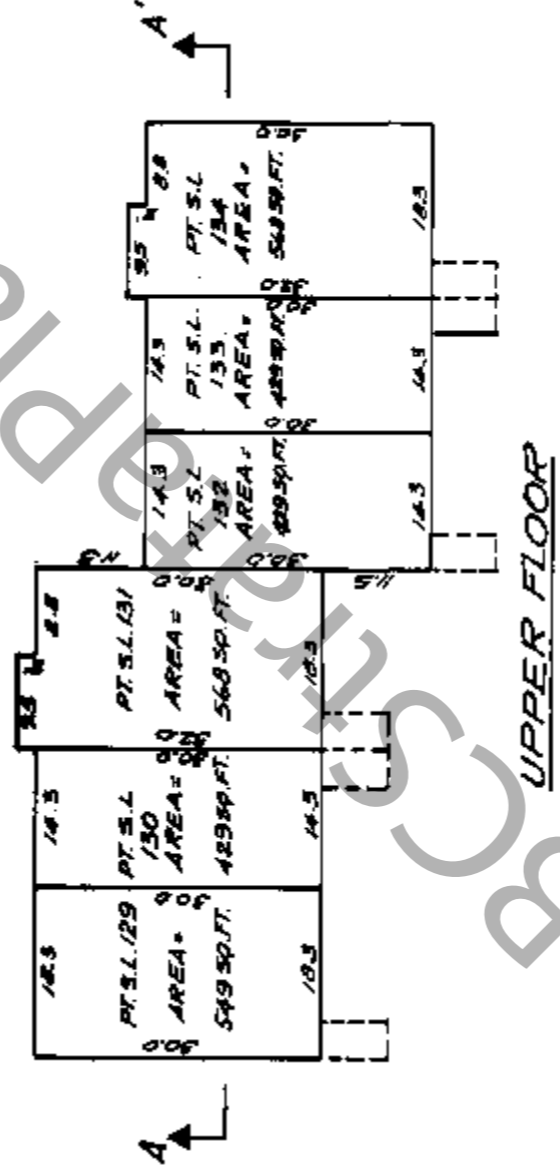

UPPER FLOOR

STRATA	STRATA	STRATA	STRATA	STRATA
LOT 129	LOT 130	LOT 131	LOT 132	LOT 134

SECTION A-A'

H. Boyd
March 3, 1978.
FILE: 78-S-1504

STRATA PLAN NW. 1187

BUILDING 26
FLOOR PLANS AND SECTION

SCALE 1" = 20'

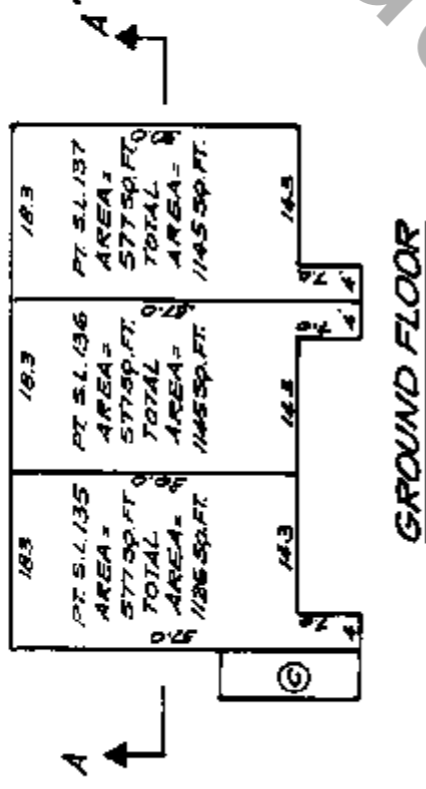

GROUND FLOOR

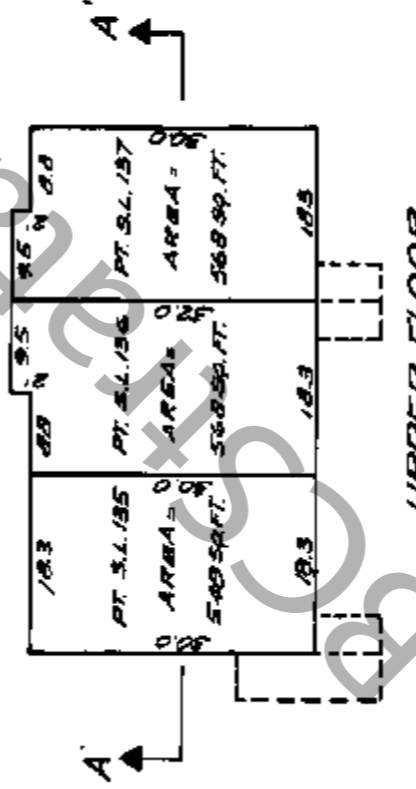

UPPER FLOOR

STRATA	STRATA	STRATA
LOT 135	LOT 136	LOT 137

SECTION A-A'

D. Glynn
Approved 3/1978.

STRATA PLAN NW 1187

BUILDING 27
FLOOR PLANS AND SECTION
SCALE 1" = 20'

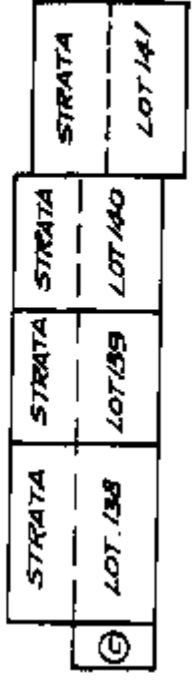
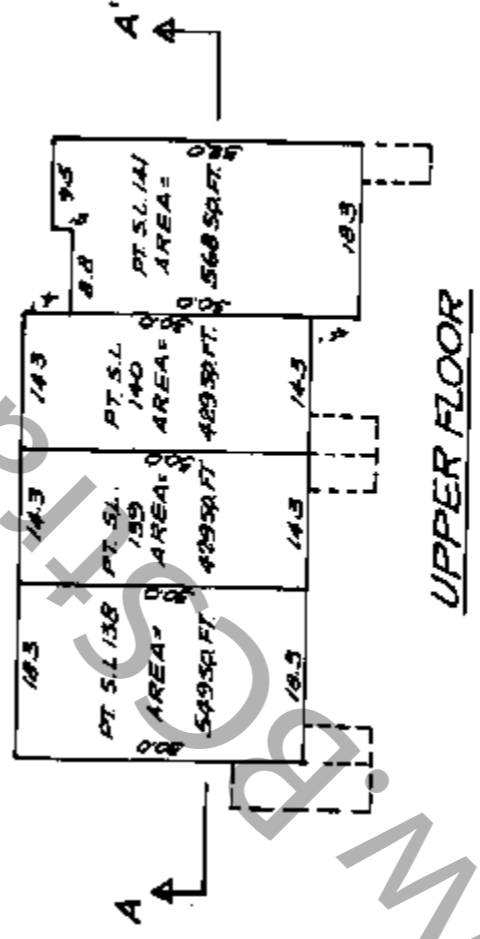
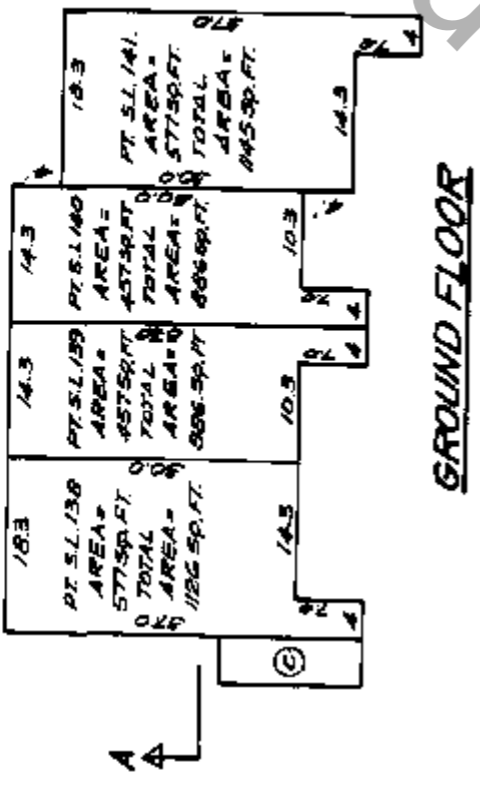

S. Dyck
March 3, 1978

STRATA PLAN NW 1187

BUILDING 28.

FLOOR PLANS AND SECTION

SCALE 1"=20'

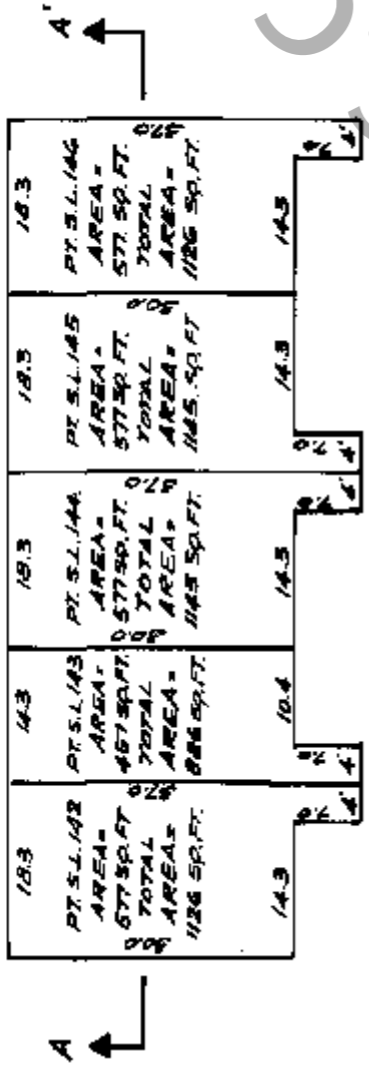

GROUND FLOOR



UPPER FLOOR

STRATA	STRATA	STRATA	STRATA	STRATA
LOT 142	LOT 143	LOT 144	LOT 145	LOT 146

SECTION A-A'

S. Dyck
March 3, 1978.

STRATA PLAN NW 1187

BUILDING 29.
FLOOR PLANS AND SECTION

SCALE 1"=20'

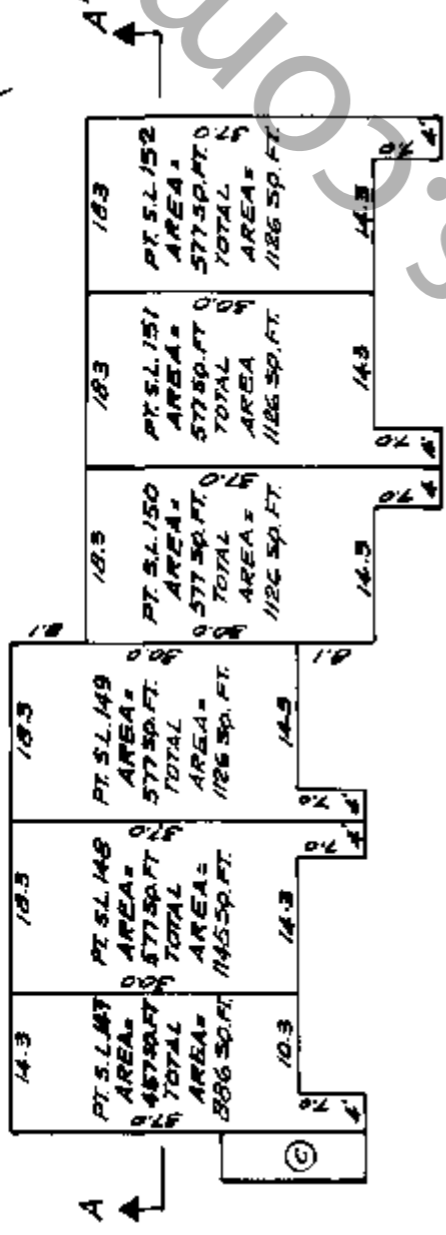

GROUND FLOOR

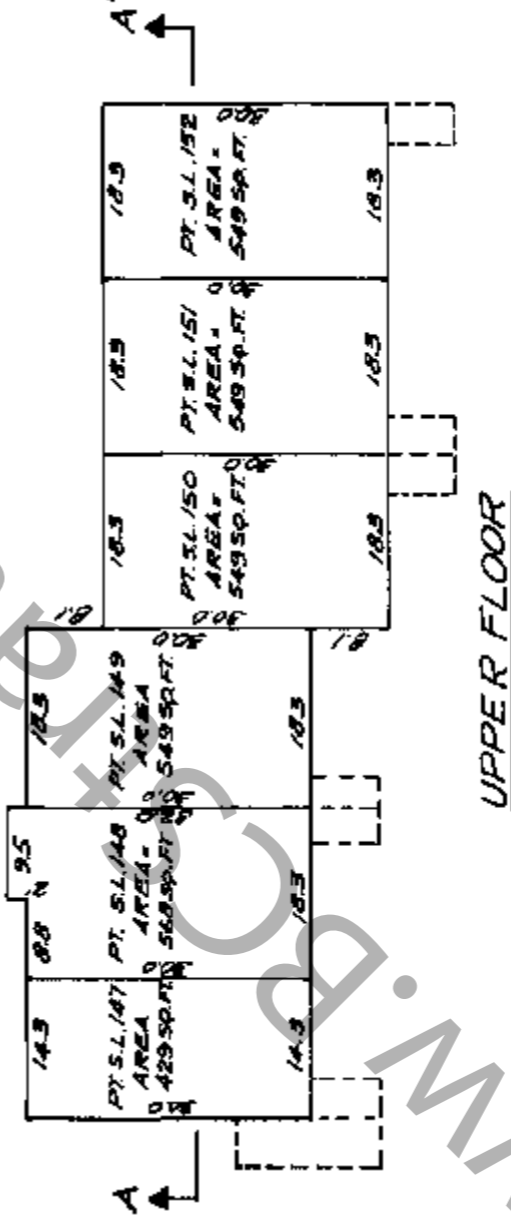

UPPER FLOOR

SECTION A-A'

STRATA	STRATA	STRATA	STRATA
LOT 147	LOT 148	LOT 149	LOT 151
			LOT 152

D. Dyck
March 3, 1978

STRATA PLAN NW 1187

BUILDING 30.
FLOOR PLANS AND SECTION.
SCALE 1" = 20'

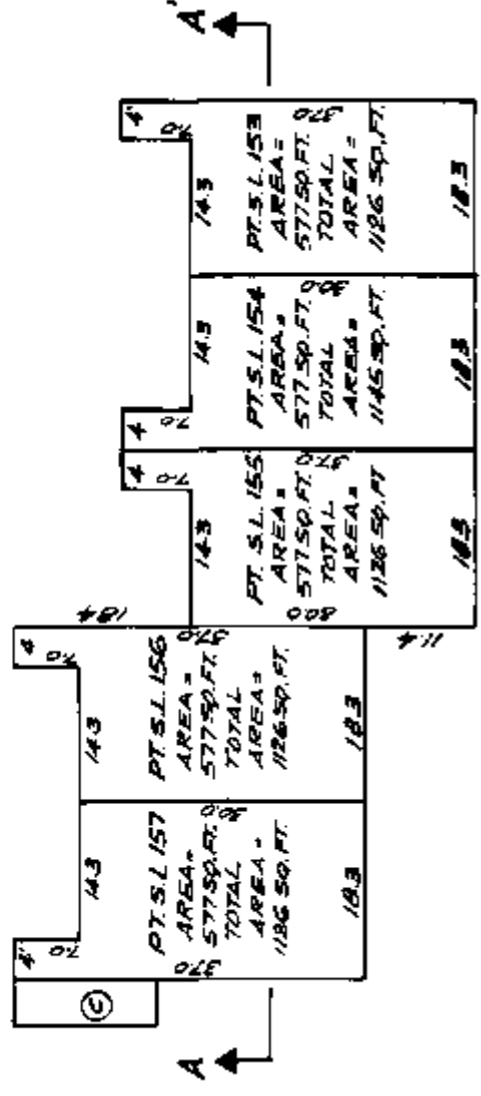

GROUND FLOOR

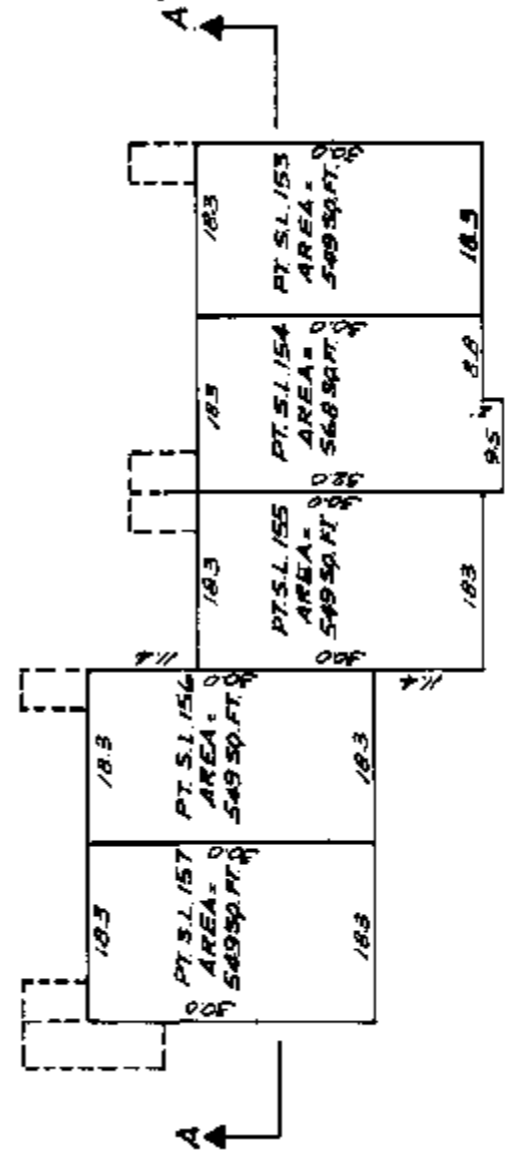

UPPER FLOOR

SECTION A-A'

STRATA	STRATA	STRATA	STRATA
LOT 157	LOT 156	LOT 155	LOT 153

SECTION A-A'

S.L. Sydal
4 March 3, 1978.

STRATA PLAN N.W. 1187

BUILDING 31
FLOOR PLANS AN SECTION
SCALE 1" = 20'

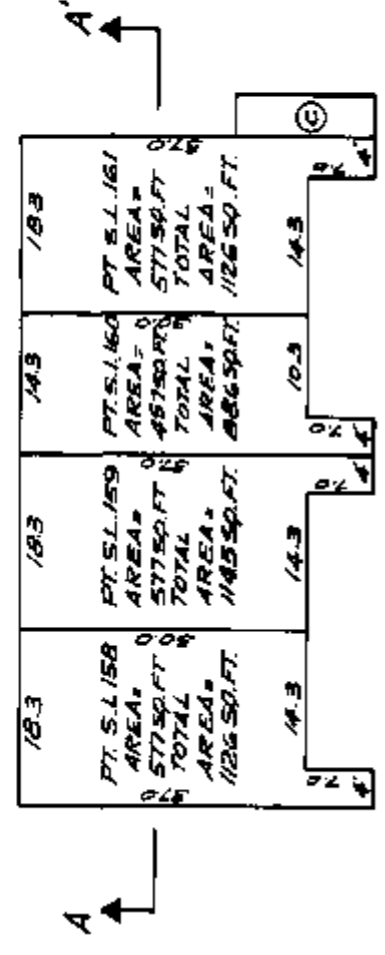

GROUND FLOOR

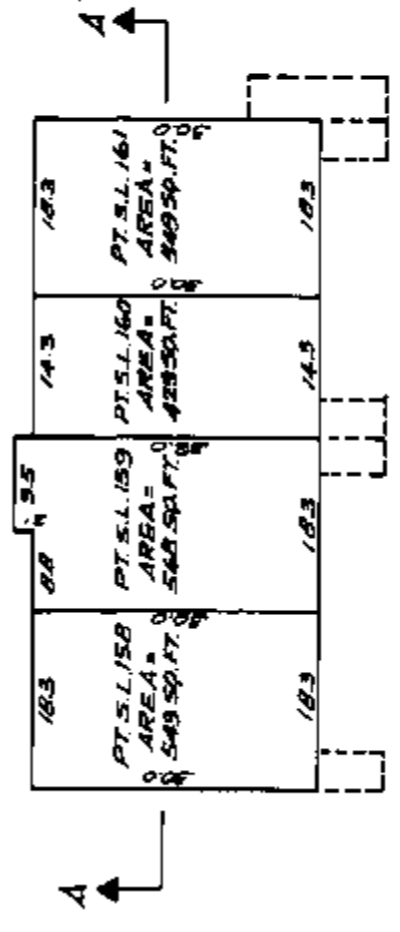

UPPER FLOOR

STRATA	STRATA	STRATA	STRATA
LOT 158	LOT 159	LOT 160	LOT 161

SECTION A-A'

S. Lloyd
March 3, 1978.

STRATA PLAN NW 1187

BUILDING 32.

FLOOR PLANS AND SECTION

SCALE: 1" = 20'

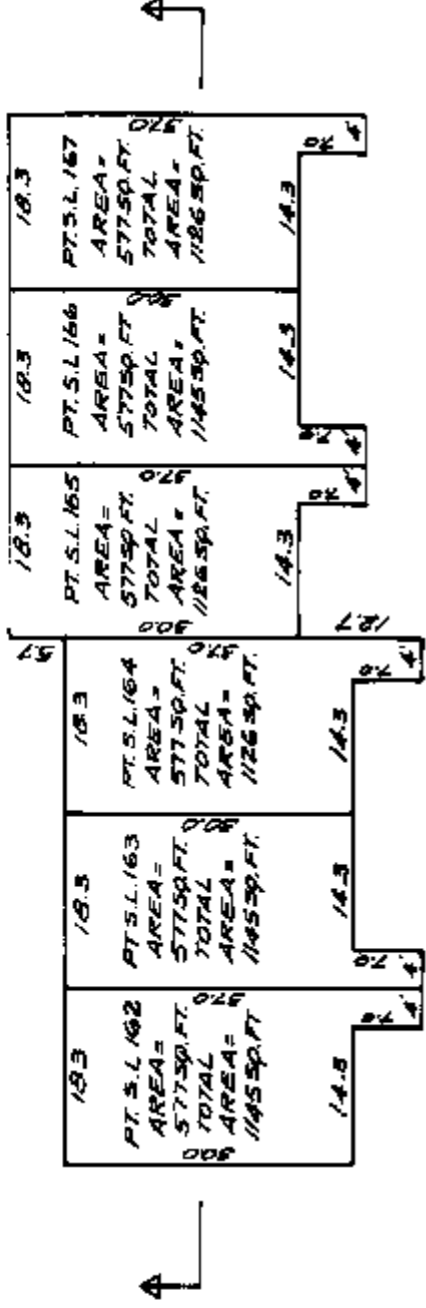
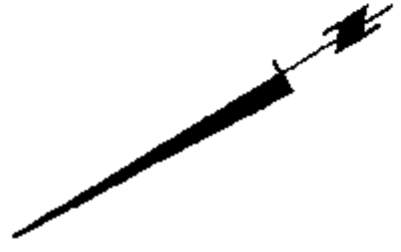

GROUND FLOOR

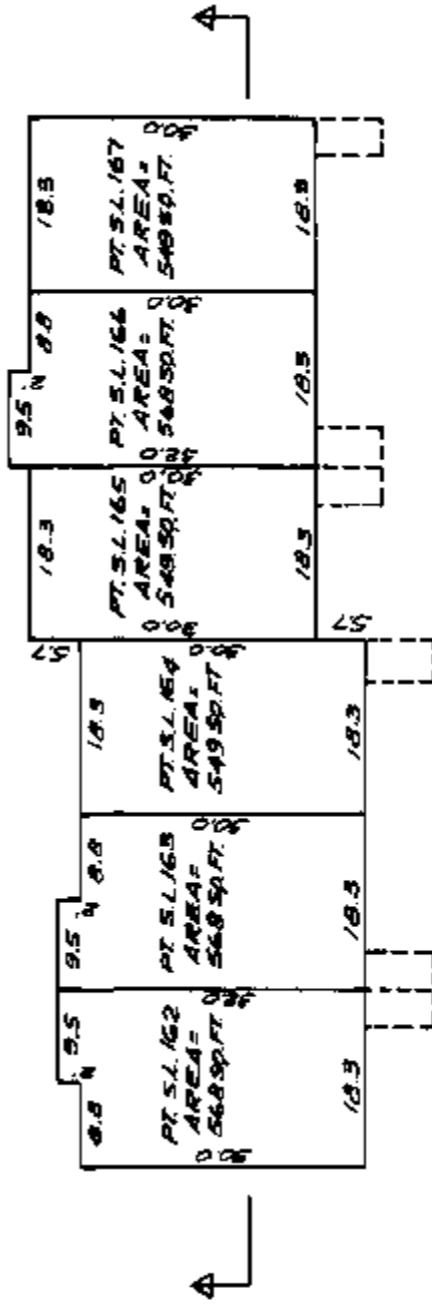

UPPER FLOOR

SECTION A-A'

STRATA	STRATA	STRATA	STRATA
LOT 162	LOT 163	LOT 164	LOT 165
STRATA	STRATA	STRATA	STRATA
LOT 167	LOT 166	LOT 167	LOT 167

SECTION A-A'

S. Lloyd
March 3, 1978

STRATA PLAN NW 1187

BUILDING 33.
FLOOR PLANS AND SECTION
SCALE: 1" = 20'

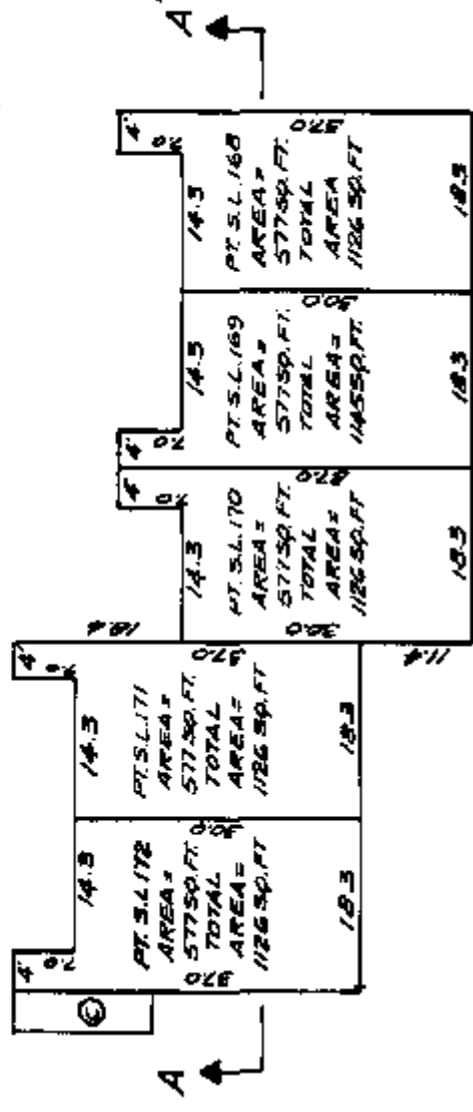

GROUND FLOOR

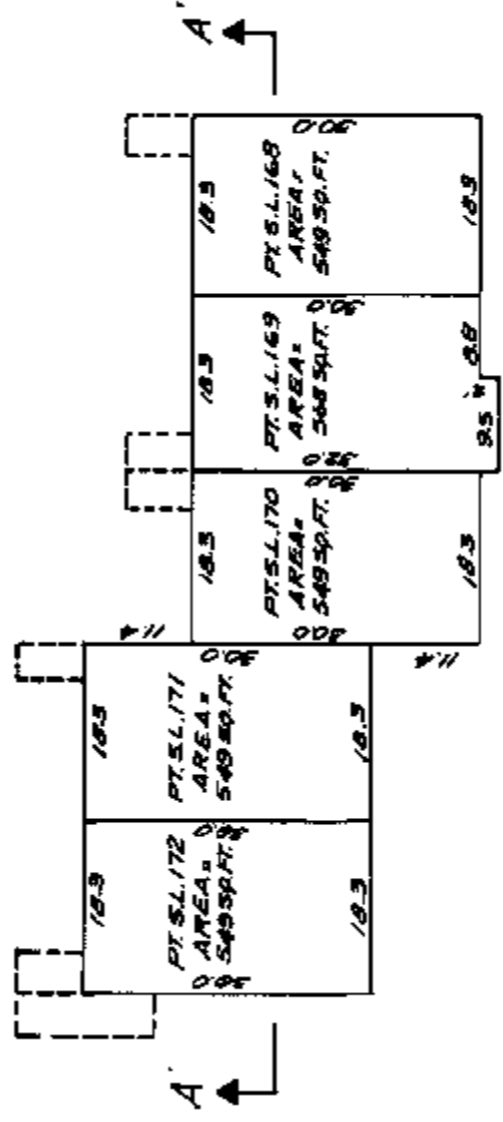

UPPER FLOOR

STRATA	STRATA	STRATA	STRATA	STRATA
LOT 172	LOT 171	LOT 170	LOT 169	LOT 168

SECTION A-A'

S. D. Dyck
March 3, 1978.

STRATA PLAN N.W. 1187

BUILDING 34
FLOOR PLANS AND SECTION.
SCALE 1" = 20'

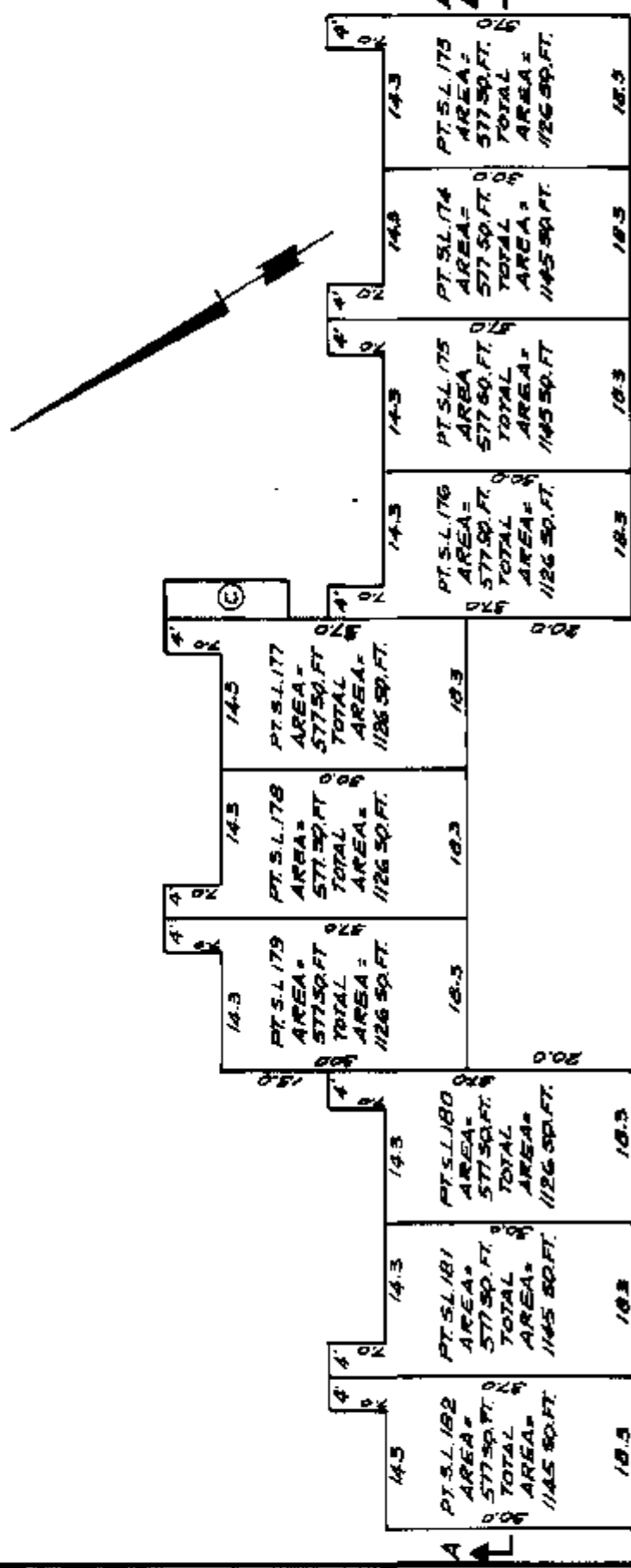

GROUND FLOOR

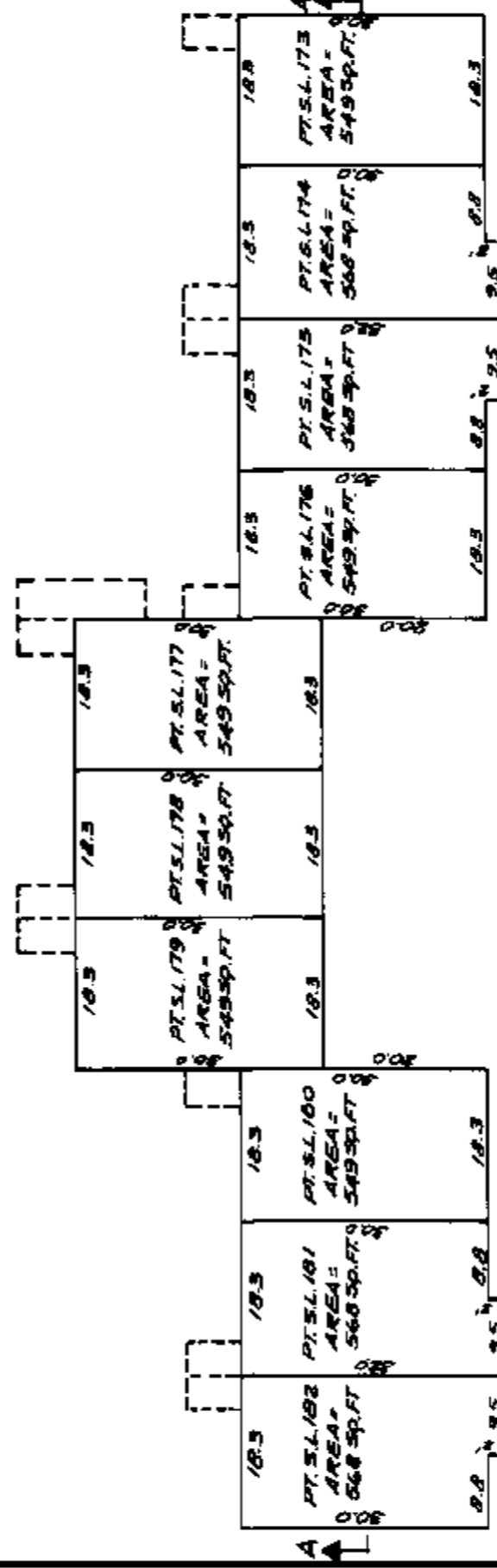

UPPER FLOOR

SECTION A-A'

STRATA	STRATA	STRATA	STRATA	STRATA	STRATA	STRATA
LOT 182	LOT 181	LOT 180	LOT 179	LOT 178	LOT 177	LOT 176
STRATA	STRATA	STRATA	STRATA	STRATA	STRATA	STRATA
LOT 175	LOT 174	LOT 173				

J. D. Lynch
March 3, 1978.

STRATA PLAN NW. 1187

BUILDING 35.
FLOOR PLANS AND SECTION.

SCALE 1/2"=20'

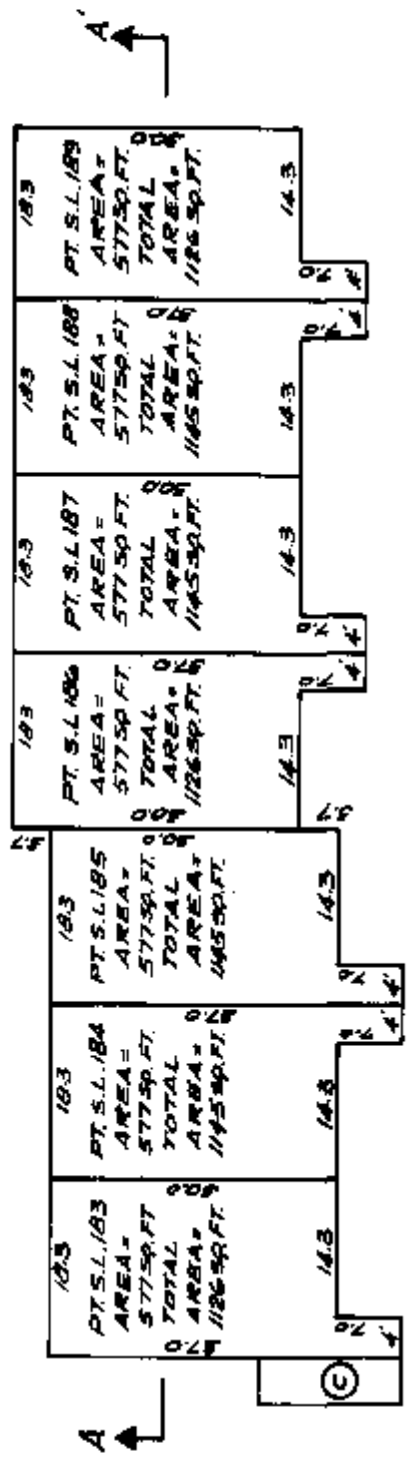

GROUND FLOOR

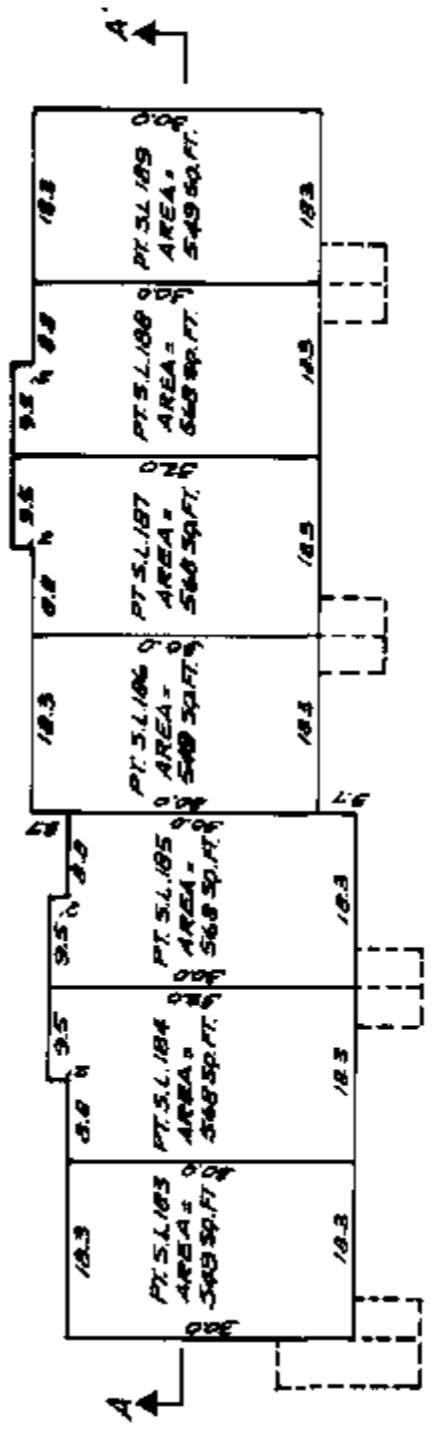

UPPER FLOOR

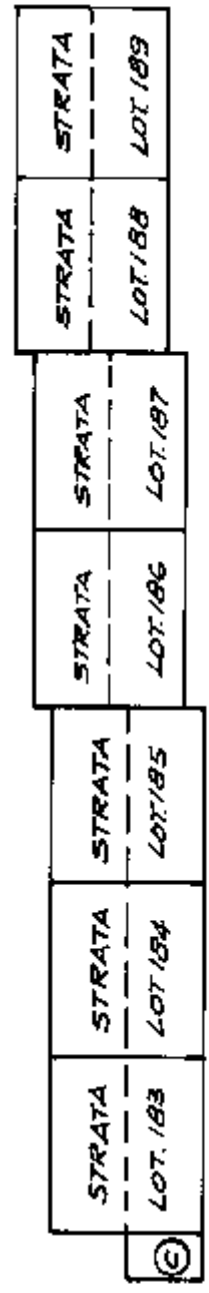

SECTION A-A'

N. Lloyd
March 3, 1978.

**BUILDING 36.
FLOOR PLANS AND SECTION**

SCALE 1 INCH = 20 FEET.

STRATA PLAN NW 1187

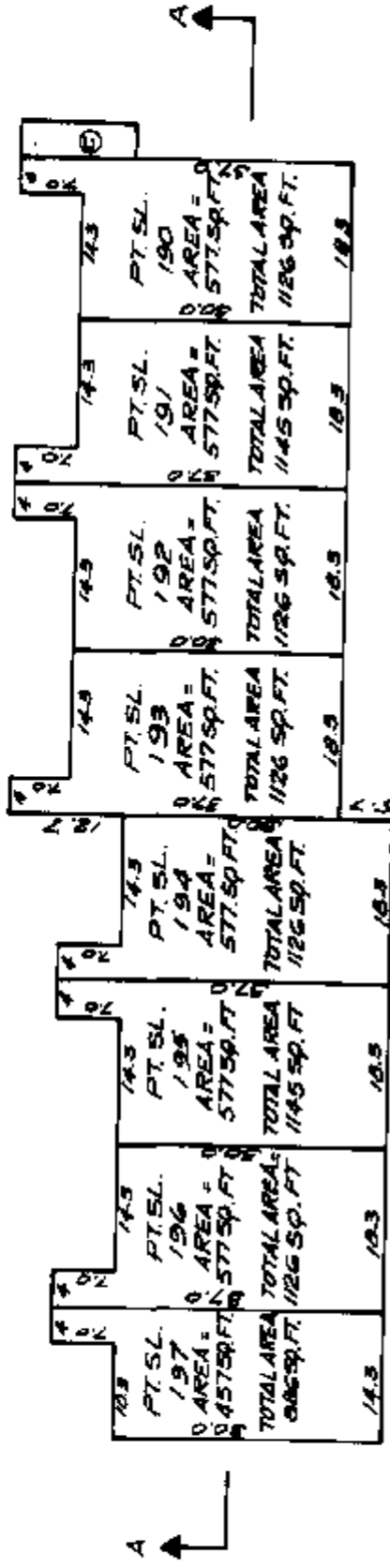

GROUND FLOOR



UPPER FLOOR

STRATA	STRATA	STRATA	STRATA	STRATA	STRATA
LOT 197	LOT 196	LOT 195	LOT 194	LOT 193	LOT 190

SECTION A-A

D. Dyck
March 3, 1978.

BUILDING 37. FLOOR PLANS AND SECTION

SCALE 1"INCH = 20 FEET.

STRATA PLAN NW 1187

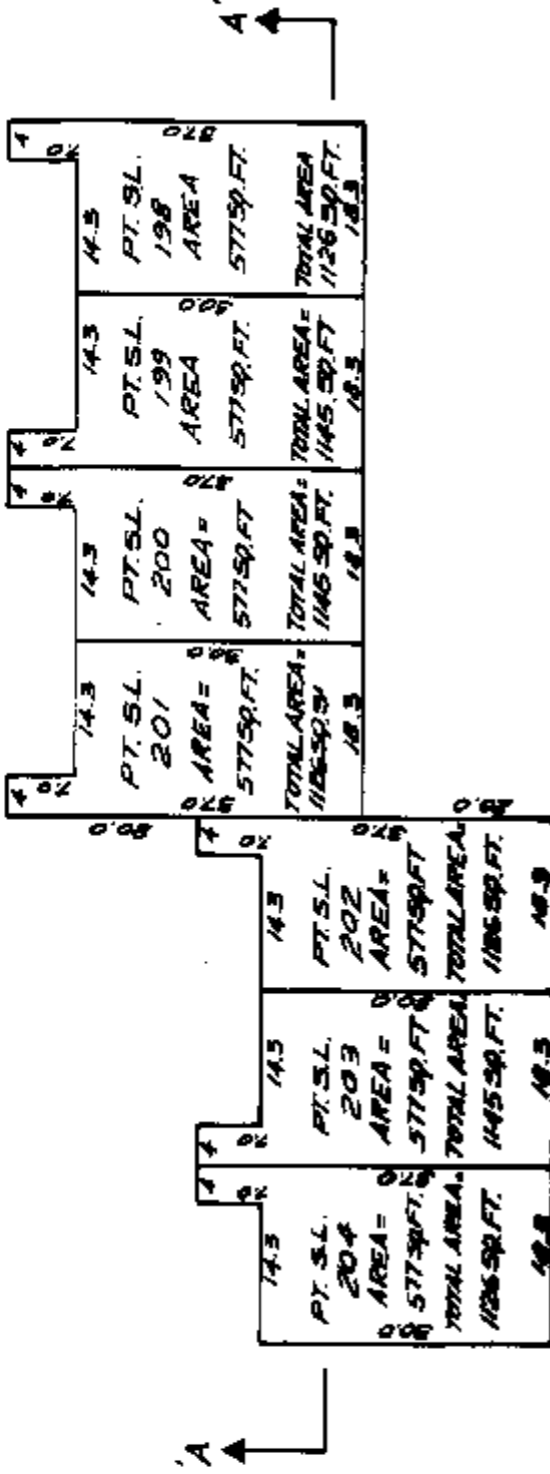

GROUND FLOOR

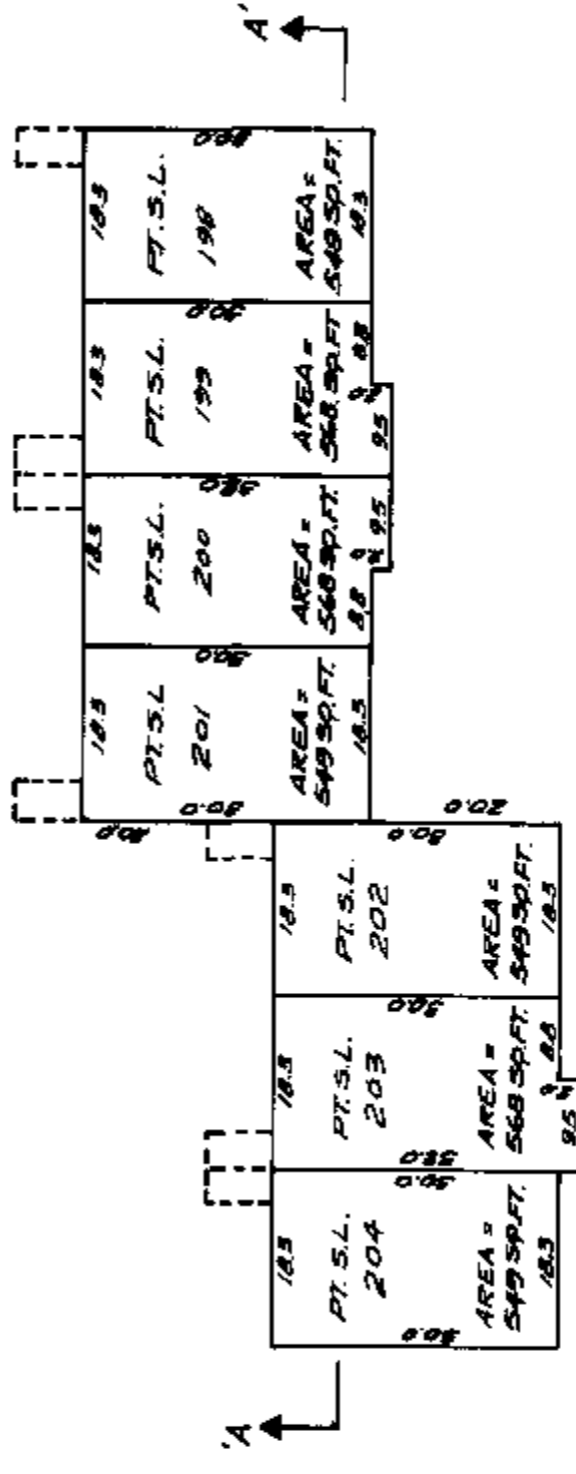

UPPER FLOOR

STRATA	STRATA	STRATA	STRATA	STRATA
LOT 204	LOT 203	LOT 202	LOT 201	LOT 198

SECTION 'A-A'

D. Dyck
March 3, 1978.

BUILDING 38. FLOOR PLANS AND SECTION.

STRATA PLAN NW 1187

SCALE 1 INCH = 20 FEET

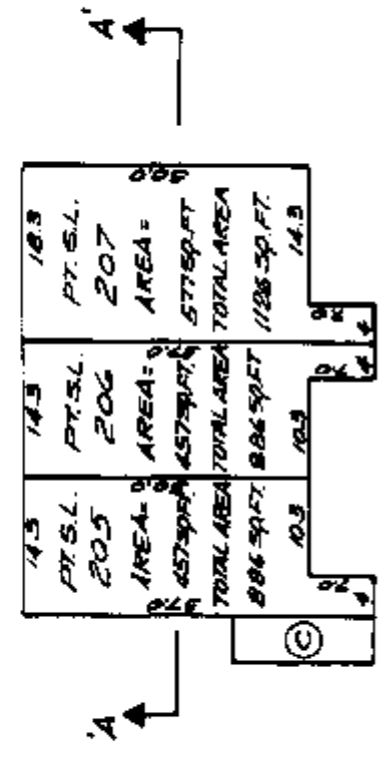
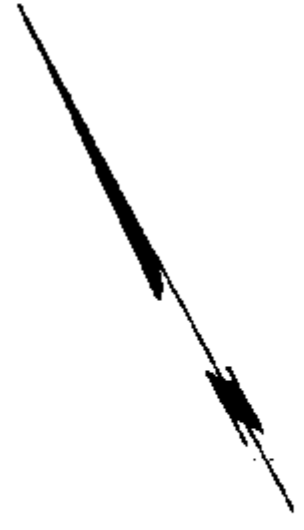

GROUND FLOOR

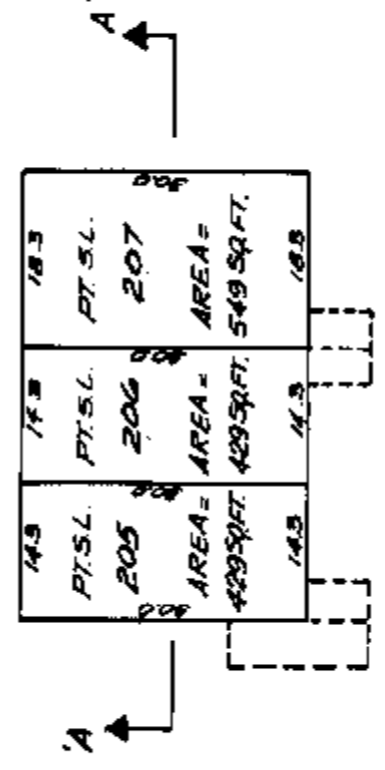

UPPER FLOOR

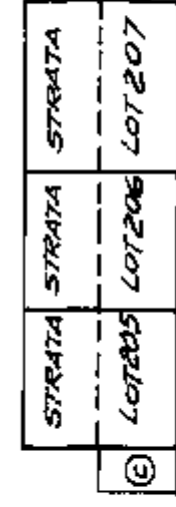

SECTION 'A-A'

D. Lynch
March 3, 1978.

**BUILDING 39.
FLOOR PLANS AND SECTION**
SCALE: 1 INCH = 20 FEET

STRATA PLANNING 1187

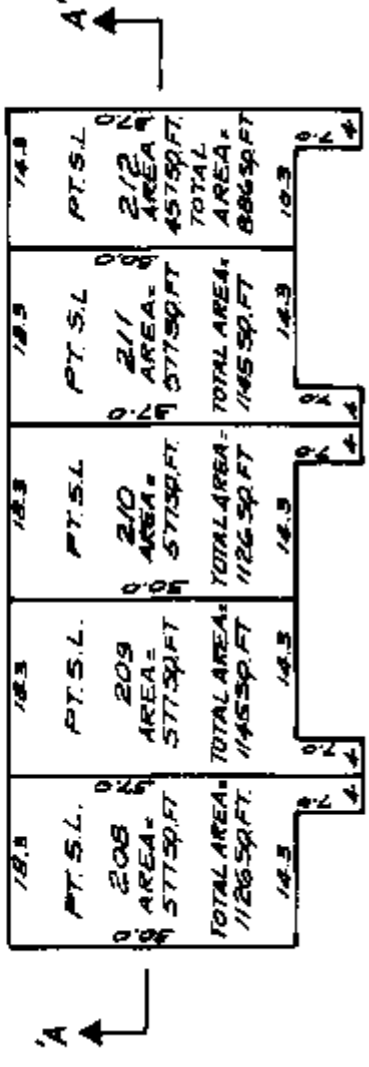
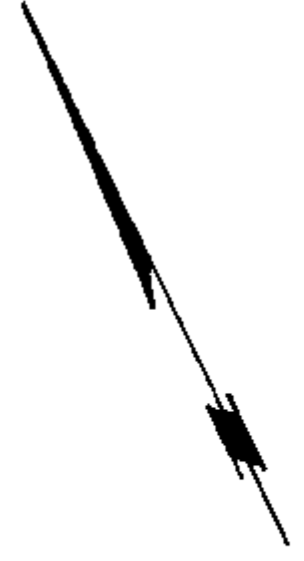

GROUND FLOOR

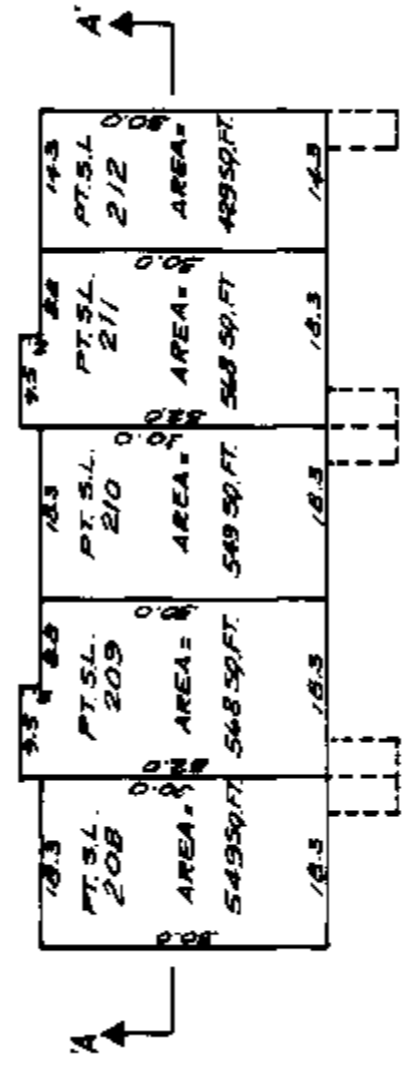

UPPER FLOOR

STRATA	STRATA	STRATA	STRATA	STRATA
LOT 208	LOT 209	LOT 210	LOT 211	LOT 212

SECTION 'A-A'

D. Dyod
March 3, 1978

BUILDING 40.
FLOOR PLANS AND SECTION. STRATA PLANNING 1187

SCALE 1 INCH = 20 FEET.

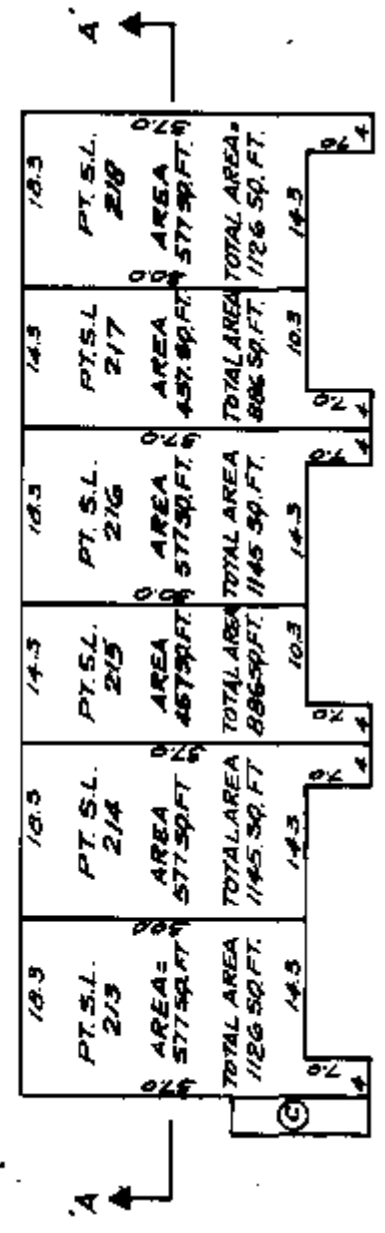

GROUND FLOOR

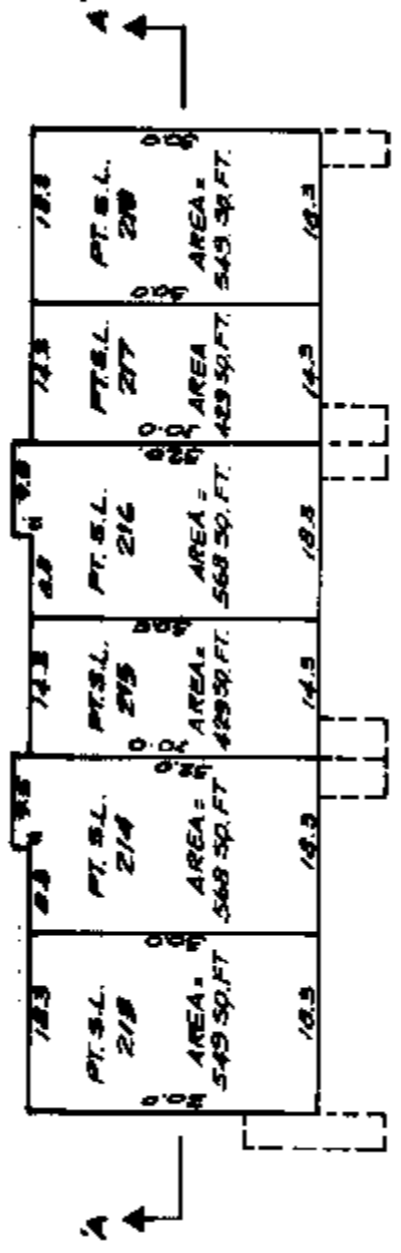

UPPER FLOOR

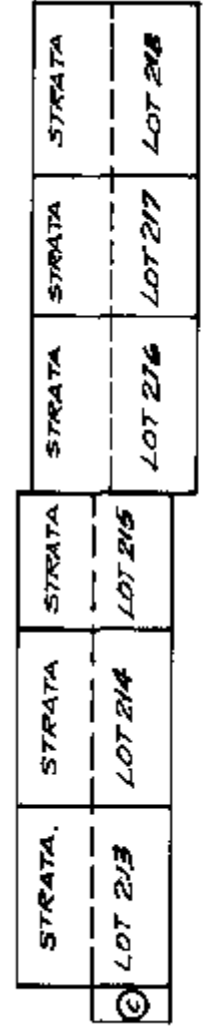

D. Syck
March 3, 1978.

**BUILDING 41.
FLOOR PLANS AND SECTION.**

SCALE 1/4" = 20 FEET

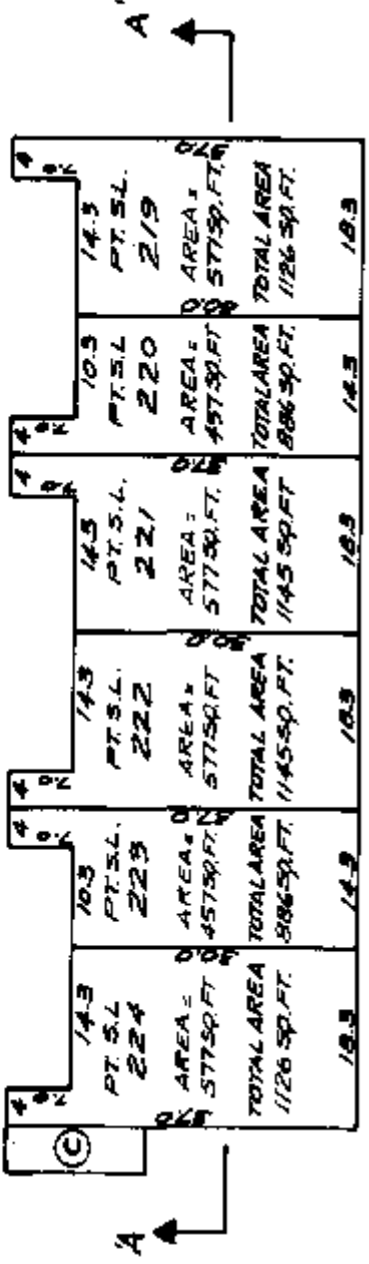

GROUND FLOOR

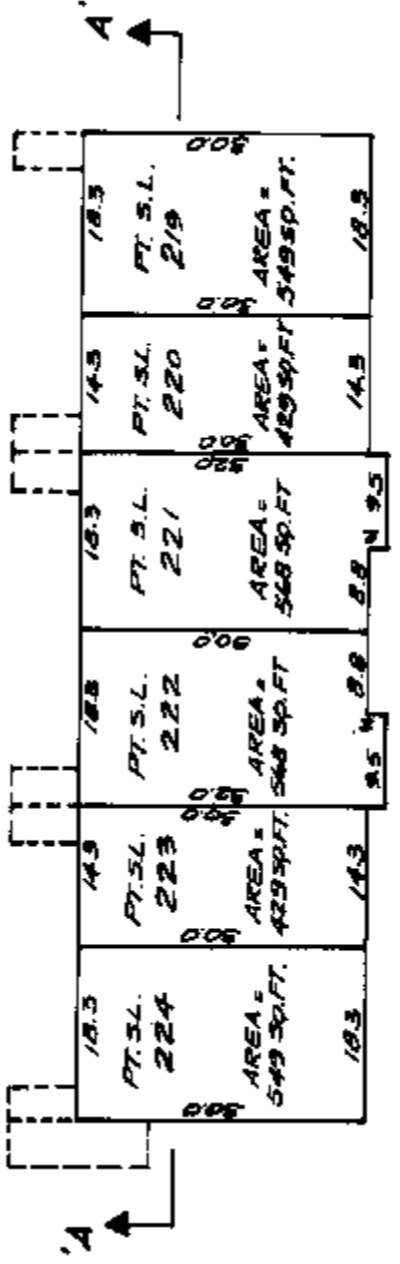

UPPER FLOOR

STRATA	STRATA	STRATA	STRATA	STRATA	STRATA
LOT 224	LOT 223	LOT 222	LOT 221	LOT 220	LOT 119

SECTION 'A-A'

D. Dyck
March 3, 1978.

BUILDING 42
FLOOR PLANS AND SECTION

STRATA PLAN NW **1187**

SCALE 1 INCH = 20 FEET

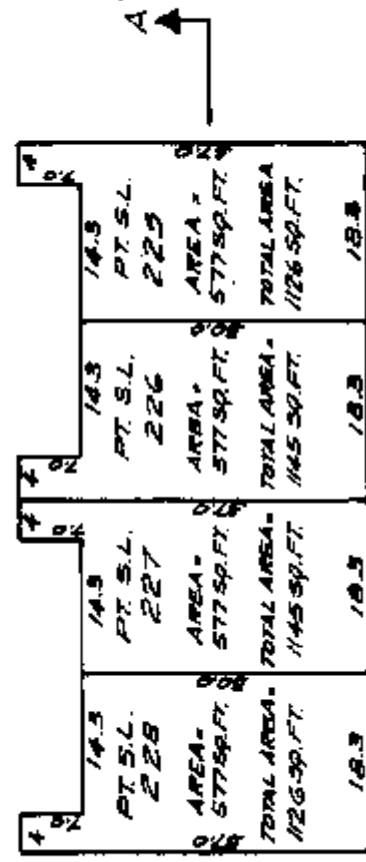

GROUND FLOOR

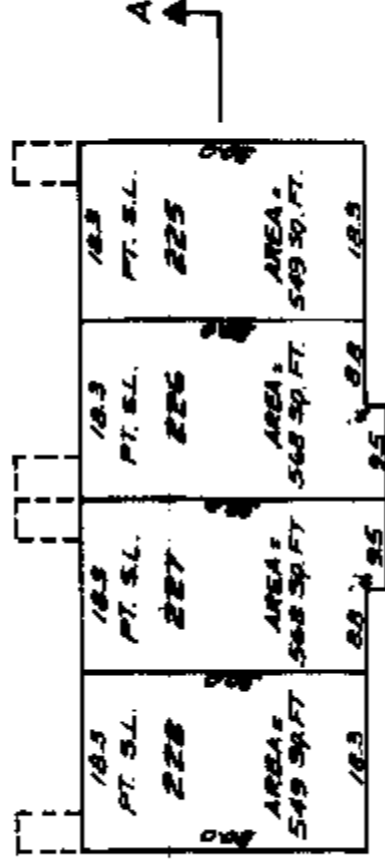

UPPER FLOOR

STRATA	STRATA	STRATA	STRATA
LOT 228	LOT 227	LOT 226	LOT 225

SECTION 'A-A'

A. Lloyd
 March 3, 1978.

BUILDING 43.
FLOOR PLANS AND SECTION

SCALE 1 INCH = 20 FEET

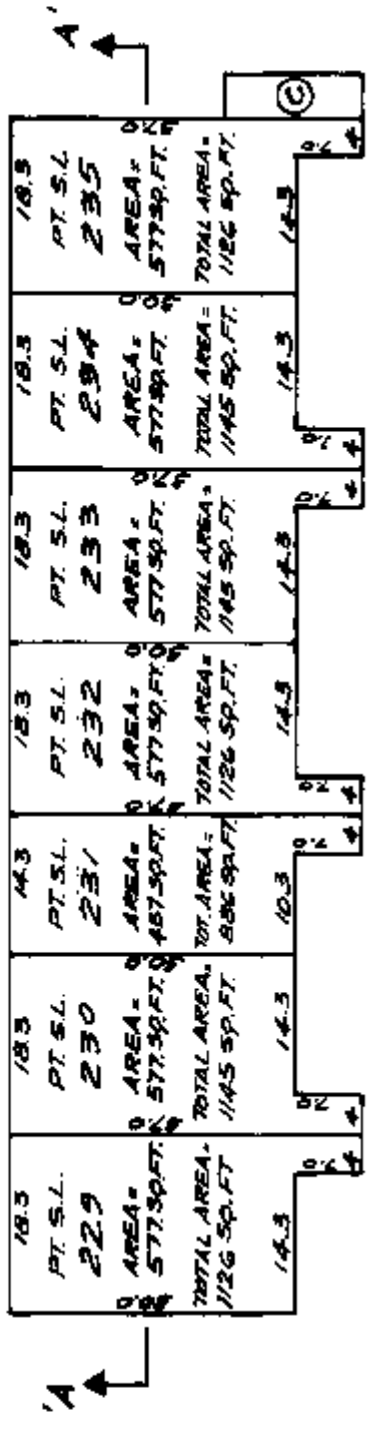
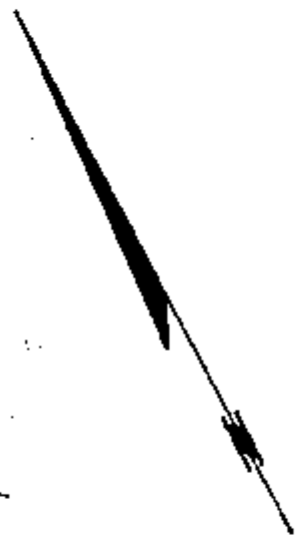

GROUND FLOOR

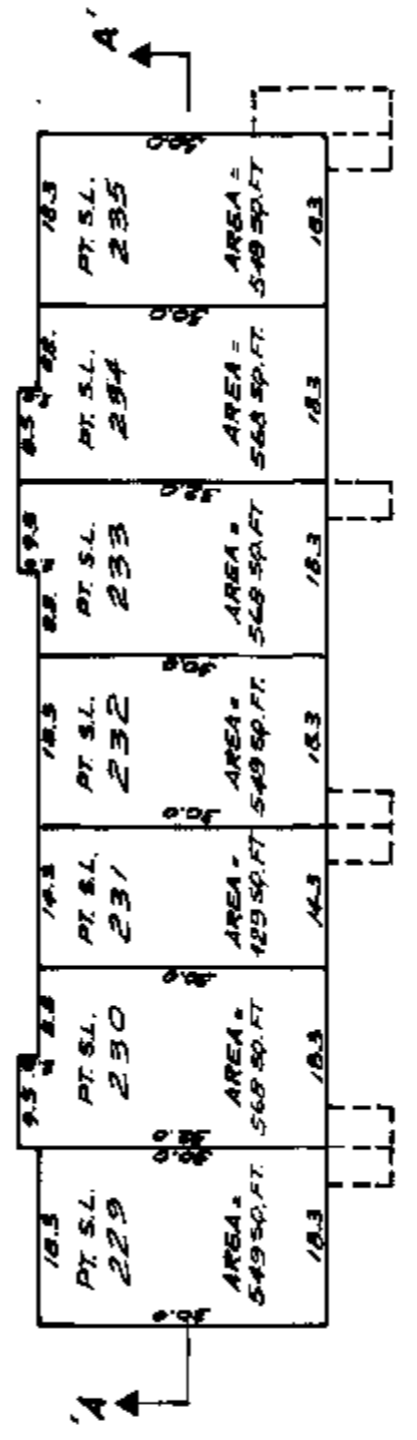

UPPER FLOOR

STRATA	STRATA	STRATA	STRATA	STRATA	STRATA	STRATA
LOT 229	LOT 230	LOT 231	LOT 232	LOT 233	LOT 234	LOT 235

SECTION 'A-A'

D. Alyck
March 3, 1978

BUILDING 44. STRATA PLAN NW 1187 FLOOR PLANS AND SECTION.

SCALE 1 INCH = 20 FEET.

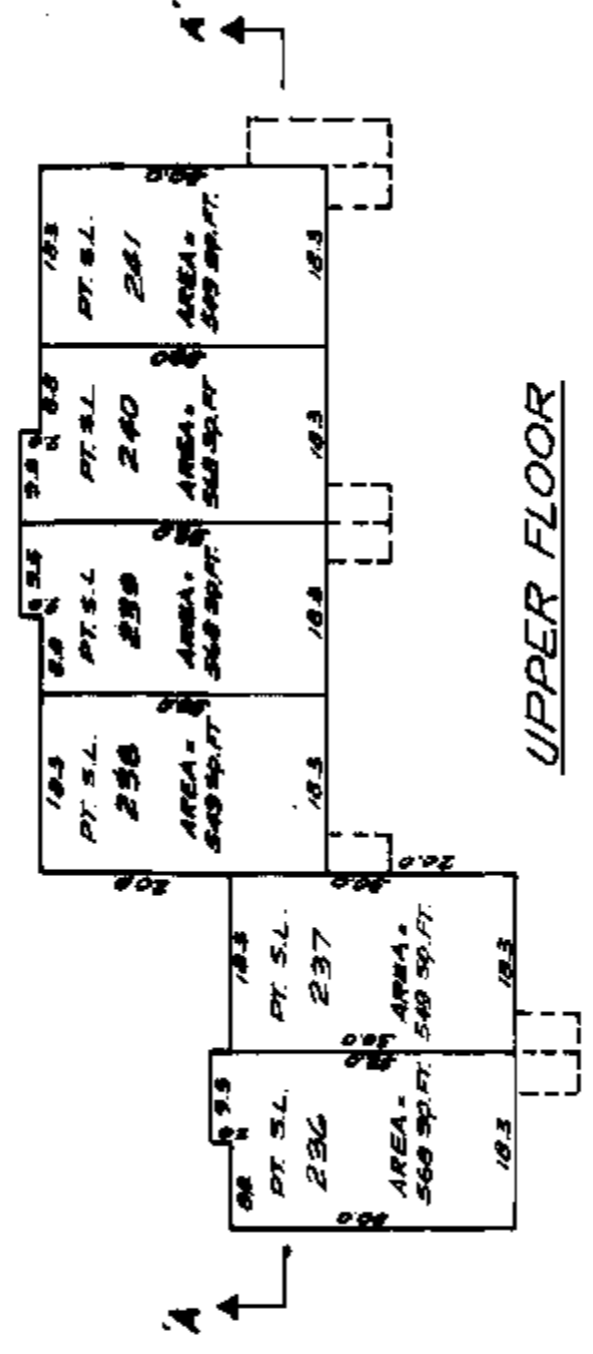
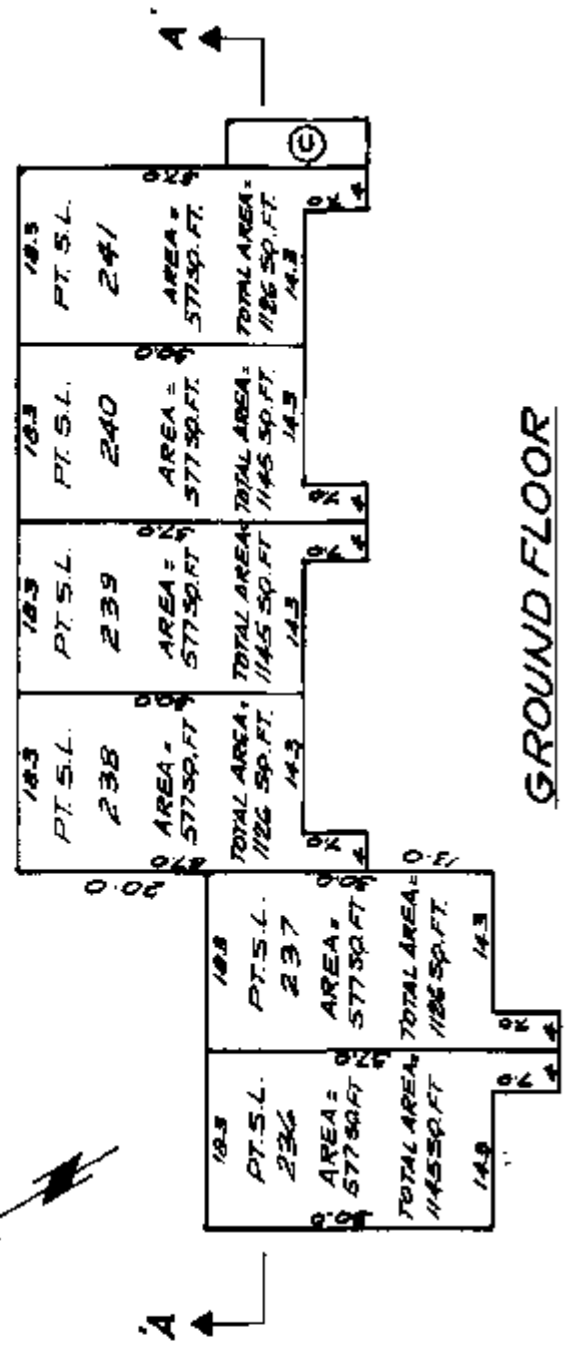

STRATA	STRATA	STRATA	STRATA	STRATA
LOT 236	LOT 237	LOT 238	LOT 239	LOT 241

SECTION 'A-A'

S. Dyer
March 3, 1978.

FLOOR PLANS AND SECTION.

SCALE 1 INCH = 20 FEET.

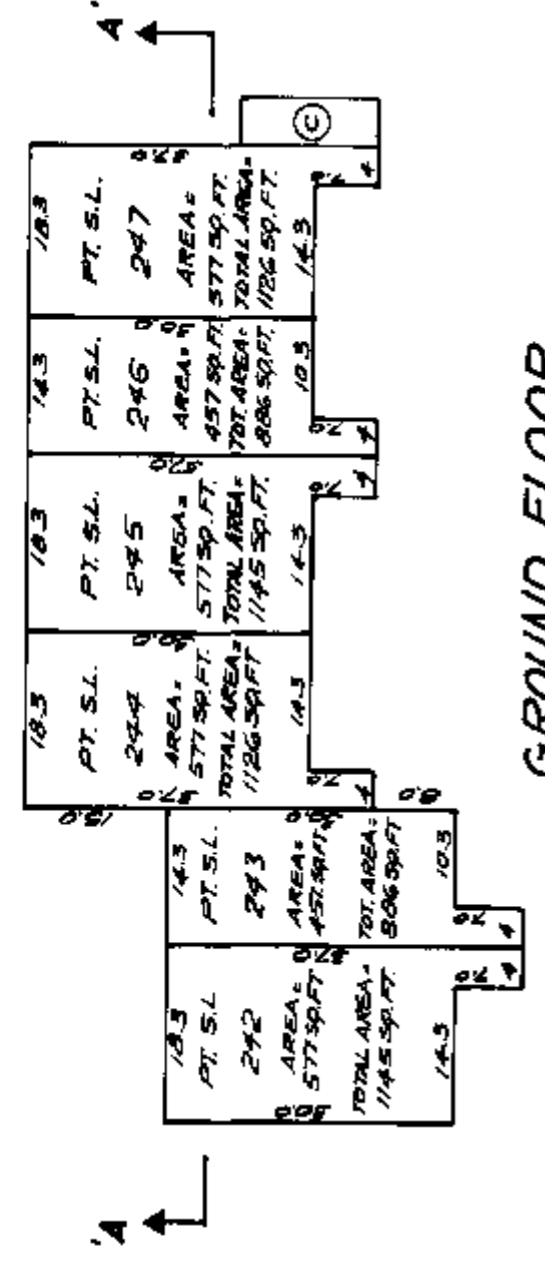

GROUND FLOOR

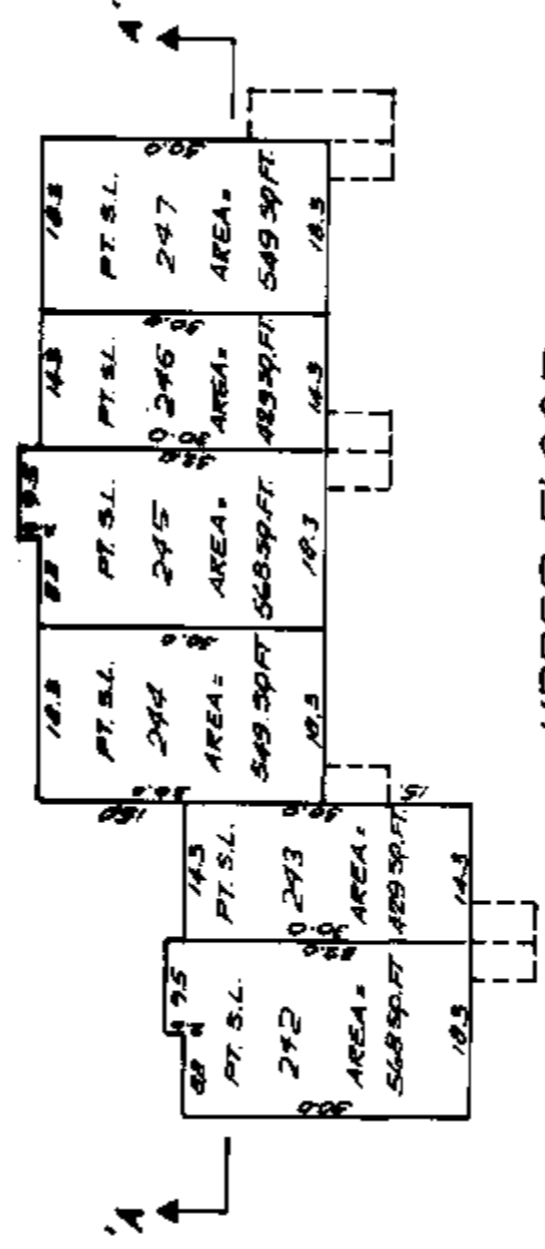

UPPER FLOOR

SECTION 'A-A'

STRATA	STRATA	STRATA	STRATA	STRATA
LOT 242	LOT 243	LOT 245	LOT 246	LOT 247

SECTION 'A-A'

A. Dyck
 9 March 3, 1978

BUILDING 46 STRATA PLAN NW 1187
 FLOOR PLANS AND SECTION

SCALE 1/4" = 20 FEET

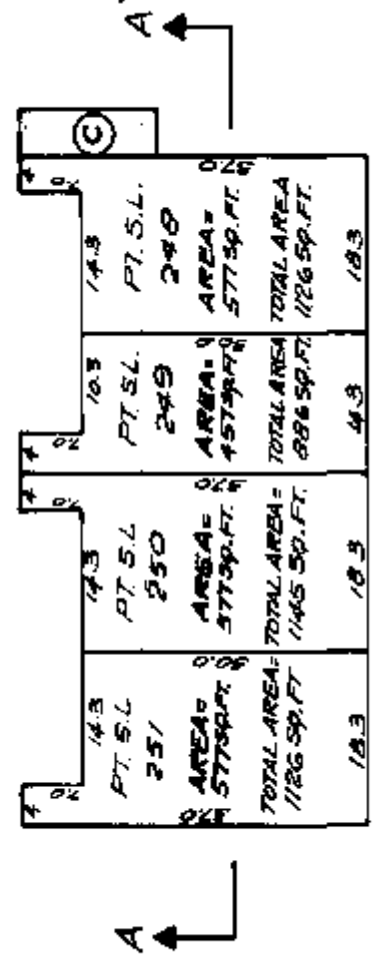

GROUND FLOOR

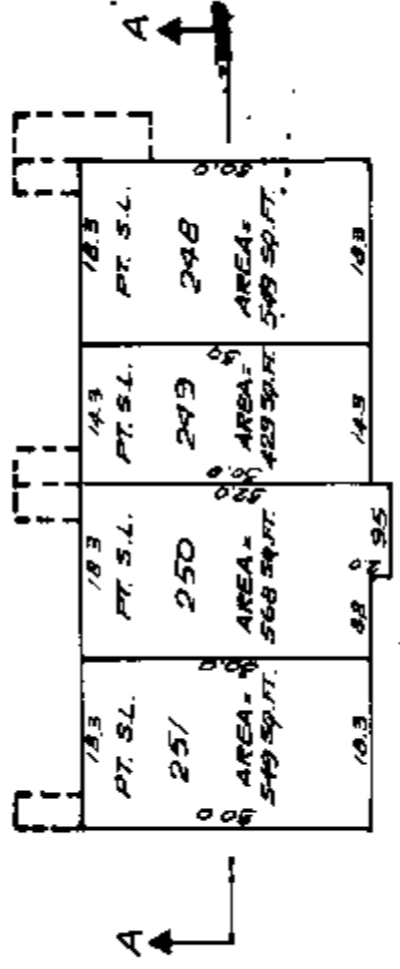

UPPER FLOOR

STRATA	STRATA	STRATA	STRATA
LOT 251	LOT 250	LOT 249	LOT 248

SECTION 'A-A'

S. Dyck
 March 3, 1978

