

STRATA PLAN OF LOT "E" AND AN UNDIVIDED HALF SHARE IN LOT "H", BLOCK 1, D.L. 764, PLAN 15384.

SCALE: 1 INCH = 60 FEET
 "MUNICIPALITY OF NORTH VANCOUVER"

399
 STRATA PLAN VR
 DEPOSITED AND REGISTERED IN
 THE LAND REGISTRY OFFICE
 AT VANCOUVER, B. C.
 THIS 20th DAY OF DECEMBER 1976

"WOODCROFT ESTATES"
 "CIVIC ADDRESS"
 2004 FULLERTON AVENUE
 NORTH VANCOUVER, B. C.

REGISTRAR

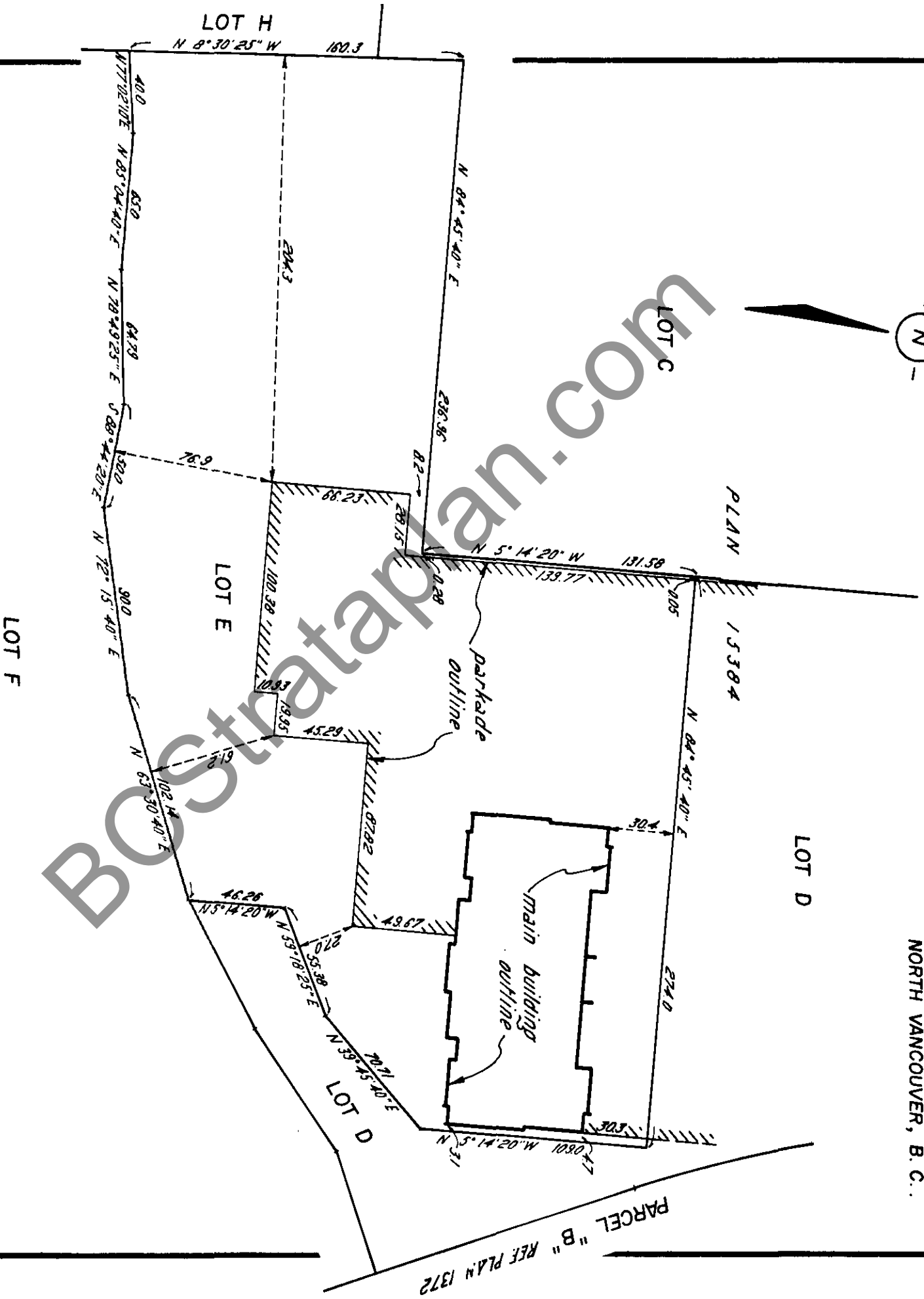
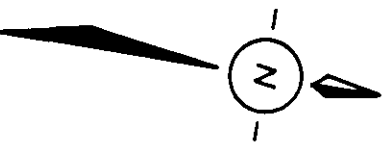

LEGEND

- SQ. FT. DENOTES SQUARE FEET
- S.L. DENOTES STRATA LOT
- ⊙ DENOTES COMMON PROPERTY
- ⊗ DENOTES BALCONY
- Ⓢ DENOTES FIRE HOSE CABINET
- Ⓟ DENOTES PATIO
- Ⓠ BALCONIES, FIRE HOSE CABINETS AND PATIOS ARE COMMON PROPERTY

THE ADDRESS FOR SERVICE OF DOCUMENTS ON THE STRATA CORPORATION IS :
 THE OWNERS, STRATA PLAN NO VR 399
 1050 WEST PENDER STREET
 VANCOUVER, B. C.

I, J. J. WARD OF LANGLEY, BRITISH COLUMBIA LAND SURVEYOR, HEREBY CERTIFY THAT THE BUILDING ERRECTED ON THE PARCEL DESCRIBED ABOVE IS WHOLLY WITHIN THE EXTERNAL BOUNDARIES OF THAT PARCEL.
 DATED AT SURREY, B. C.
 THIS 27th DAY OF SEPTEMBER 1976.

J. J. Ward
 B.C.L.S.

McELHANNAY ASSOCIATES
 PROFESSIONAL LAND SURVEYORS
 7832 120th STREET
 SURREY, B.C.
 FILE 002232

BCIL 5338B - MSEL

FILE: 002232

STRATA PLAN VR 399

BUILDING DIMENSIONS AND LOCATION

SCALE : 1" = 20'

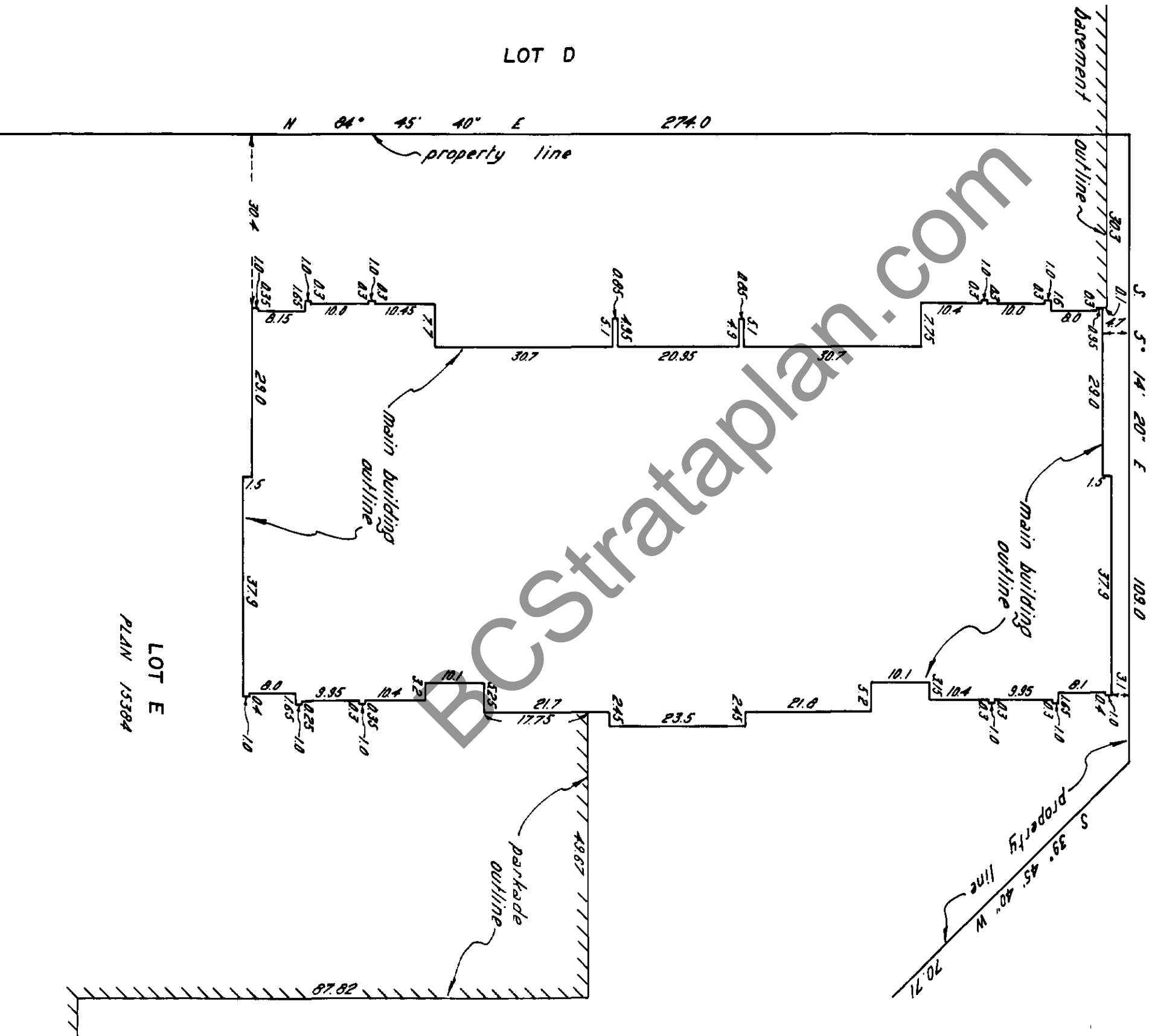

LOT E
PLAN 15384

27 SEPT. 1976
J.P.R.

STRATA PLAN VR **399**

STRATA TITLES ACT

LOT NO.	SHEET NO.	FORM 1	FORM 2	FORM 3
		SCHEDULE OF UNIT ENTITLEMENT UNIT ENTITLEMENT	SCHEDULE OF INTEREST UPON DESTRUCTION INTEREST UPON DESTRUCTION	SCHEDULE OF VOTING RIGHTS NUMBER OF VOTES
1	8 and 12	4459	4511	
2	"	6404	6667	
3	"	6564	6359	
4	"	5781	5238	
5	"	5781	5238	
6	"	6564	6359	
7	"	6404	6667	
8	"	4657	4586	
9	8 and 12	4459	4511	
10	8 and 13	4459	4450	
11	"	4459	4450	
12	"	6403	6544	
13	"	6563	6236	
14	"	5781	5176	
15	"	5781	5176	
16	"	6563	6236	
17	"	6403	6544	
18	"	4656	4524	
19	8 and 13	4459	4450	
20	8 and 14	4459	4450	
21	"	4459	4450	
22	"	6403	6544	
23	"	6563	6236	
24	"	5781	5176	
25	"	4033	4043	
26	"	5781	5176	
27	"	6563	6236	
28	"	6403	6544	
29	"	4656	4524	
30	8 and 14	4459	4450	
31	8 and 15	4459	4450	
32	"	4459	4450	
33	"	6403	6544	
34	"	6563	6236	
35	"	5781	5176	
36	"	4033	4043	
37	"	5781	5176	
38	"	6563	6236	
39	"	6403	6544	
40	"	4656	4524	
41	8 and 15	4459	4450	
42	8 and 16	4459	4488	
43	"	4459	4468	
44	"	6403	6575	
45	"	6563	6298	
46	"	5781	5220	
47	"	4033	4062	
48	"	5781	5220	
49	"	6563	6298	
50	"	6403	6575	
51	"	4656	4542	
52	8 and 16	4459	4468	
53	8 and 17	4459	4487	
54	"	4459	4487	
55	"	6403	6606	
56	"	6563	6328	
57	"	5781	5238	
58	"	4033	4080	
59	"	5781	5238	
60	"	6563	6328	

FILE : 002232

27 SEPT 1976 *P.L. N.*

STRATA PLAN VR **399**

STRATA TITLES ACT

LOT NO.	SHEET NO.	FORM 1	FORM 2	FORM 3
		SCHEDULE OF UNIT ENTITLEMENT UNIT ENTITLEMENT	SCHEDULE OF INTEREST UPON DESTRUCTION INTEREST UPON DESTRUCTION	SCHEDULE OF VOTING RIGHTS NUMBER OF VOTES
61	8 and 17	6403	6808	
62	"	4656	4560	
63	8 and 17	4459	4487	
64	8 and 18	4459	4505	
65	"	4459	4505	
66	"	6403	6636	
67	"	6563	6359	
68	"	5781	5269	
69	"	4033	4039	
70	"	5781	5269	
71	"	6563	6359	
72	"	6403	6636	
73	"	4656	4579	
74	8 and 18	4459	4505	
75	8 and 19	4459	4524	
76	"	4459	4524	
77	"	6403	6667	
78	"	6563	6390	
79	"	5781	5300	
80	"	4033	4117	
81	"	5781	5300	
82	"	6563	6390	
83	"	6403	6667	
84	"	4656	4598	
85	8 and 19	4459	4524	
86	8 and 20	4459	4542	
87	"	4459	4542	
88	"	6403	6698	
89	"	6563	6421	
90	"	5781	5330	
91	"	4033	4136	
92	"	5781	5330	
93	"	6563	6421	
94	"	6403	6698	
95	"	4656	4618	
96	8 and 20	4459	4542	
97	8 and 21	4459	4580	
98	"	4459	4580	
99	"	6403	6729	
100	"	6563	6452	
101	"	5781	5361	
102	"	4033	4154	
103	"	5781	5361	
104	"	6563	6452	
105	"	6403	6729	
106	"	4656	4634	
107	8 and 21	4459	4580	
108	8 and 22	4459	4579	
109	"	4459	4579	
110	"	6403	6760	
111	"	6563	6482	
112	"	5781	5392	
113	"	4033	4172	
114	"	5781	5392	
115	"	6563	6482	
116	"	6403	6780	
117	"	4656	4653	
118	8 and 22	4459	4579	
119	8 and 23	4459	4598	
120	"	4459	4598	

FILE : 002232

27 SEPT 1976 *P. J. N.*

STRATA PLAN VR **399**

STRATA TITLES ACT

LOT NO.	SHEET NO.	FORM 1	FORM 2	FORM 3
		SCHEDULE OF UNIT ENTITLEMENT UNIT ENTITLEMENT	SCHEDULE OF INTEREST UPON DESTRUCTION INTEREST UPON DESTRUCTION	SCHEDULE OF VOTING RIGHTS NUMBER OF VOTES
121	8 and 23	6403	6790	
122	"	6563	6505	
123	"	5781	5423	
124	"	4033	4191	
125	"	5781	5423	
126	"	6563	6505	
127	"	6403	6790	
128	"	4656	4671	
129	8 and 23	4459	4598	
130	8 and 24	4459	4616	
131	"	4459	4616	
132	"	6403	6821	
133	"	6563	6544	
134	"	5781	5454	
135	"	4033	4209	
136	"	5781	5454	
137	"	6563	6544	
138	"	6403	6821	
139	"	4656	4690	
140	8 and 24	4459	4616	
141	8 and 25	4459	4634	
142	"	4459	4634	
143	"	6403	6852	
144	"	6563	6575	
145	"	5781	5485	
146	"	4033	4228	
147	"	5781	5485	
148	"	6563	6575	
149	"	6403	6852	
150	"	4656	4708	
151	8 and 25	4459	4634	
152	8 and 26	4459	4653	
153	"	4459	4653	
154	"	6403	6883	
155	"	6563	6606	
156	"	5781	5515	
157	"	4033	4246	
158	"	5781	5515	
159	"	6563	6606	
160	"	6403	6883	
161	"	4656	4727	
162	8 and 26	4459	4653	
163	8 and 27	4459	4671	
164	"	4459	4671	
165	"	6403	6913	
166	"	6563	6636	
167	"	5781	5546	
168	"	4033	4265	
169	"	5781	5546	
170	"	6563	6636	
171	"	6403	6913	
172	"	4656	4745	
173	8 and 27	4459	4671	
174	8 and 28	4459	4942	
175	"	4459	4942	
176	"	6403	7221	
177	"	6563	6907	
178	"	5781	5798	
179	"	4033	4450	
180	"	5781	5798	
181	"	6563	6907	
182	"	6403	7221	
183	"	4656	4981	
184	8 and 28	4459	4942	
AGGREGATE		1,000,000	1,000,000	

BCIL 5681B-Mc.S.

FILE: 002232

27 DEPT. 1976

B.P. 21

STRATA PLAN VR **399**

STRATA TITLES ACT

STATUTORY DECLARATION

I, THE UNDERSIGNED DO SOLEMNLY DECLARE THAT
(1) I, THE UNDERSIGNED AM THE DULY AUTHORIZED
AGENT OF THE OWNER DEVELOPER
(2) THE STRATA PLAN IS ENTIRELY FOR RESIDENTIAL USE

I, MAKE THIS SOLEMN DECLARATION CONSCIENTIOUSLY
BELIEVING IT TO BE TRUE AND KNOWING THAT IT IS OF
THE SAME FORCE AND EFFECT AS IF MADE UNDER OATH.

J. J. Ward.
DECLARED BEFORE ME AT Refta
IN THE PROVINCE OF BRITISH COLUMBIA
THIS 7th DAY OF October 1976

Brent Atkinson
A COMMISSIONER FOR TAKING AFFIDAVITS
WITHIN THE PROVINCE OF BRITISH COLUMBIA

ACCEPTED AS TO FORMS 1, 2 AND 3
15th 3rd day of December 1976

[Signature]
SUPERINTENDENT OF INSURANCE

OWNER DEVELOPER
DAON DEVELOPMENT CORPORATION

[Signature] GEORGE C. REIFEL
ASSOCIATE TREASURER
[Signature] MAC D. CAMPBELL
VICE-PRESIDENT - FINANCES

MORTGAGEE
INTERNATIONAL TRUST COMPANY

[Signature] DOUGLAS D. SEDORE
ASSISTANT VICE PRESIDENT
[Signature] MURRAY J. DRASSEUR
VICE - PRESIDENT

MORTGAGEE
CITICORP LTD.

[Signature] DOUGLAS D. SEDORE
ASSISTANT VICE PRESIDENT
[Signature] MOIRA BYRNE,
ASSISTANT CORPORATE SECRETARY.

FORM 13

I, J. J. WARD OF LANGLEY, BRITISH COLUMBIA LAND SURVEYOR,
HEREBY CERTIFY THAT THE STRATA LOTS REPRESENTED ON THE
STRATA PLAN OF LOT "E" AND AN UNDIVIDED HALF SHARE IN LOT "H", BLOCK 1,
D.L. 764, PLAN 15384, CONSTITUTE A NEW DEVELOPMENT AND HAVE NOT,
TO THE BEST OF MY KNOWLEDGE AND BELIEF, BEEN PREVIOUSLY OCCUPIED.
DATED AT SURREY, B. C., THIS 27th DAY OF SEPTEMBER 1976

J. J. Ward. B. C. L. S.

BCIL 5338B - MSEL

FILE : 002232

27 SEPT. 1976 J.P.R.

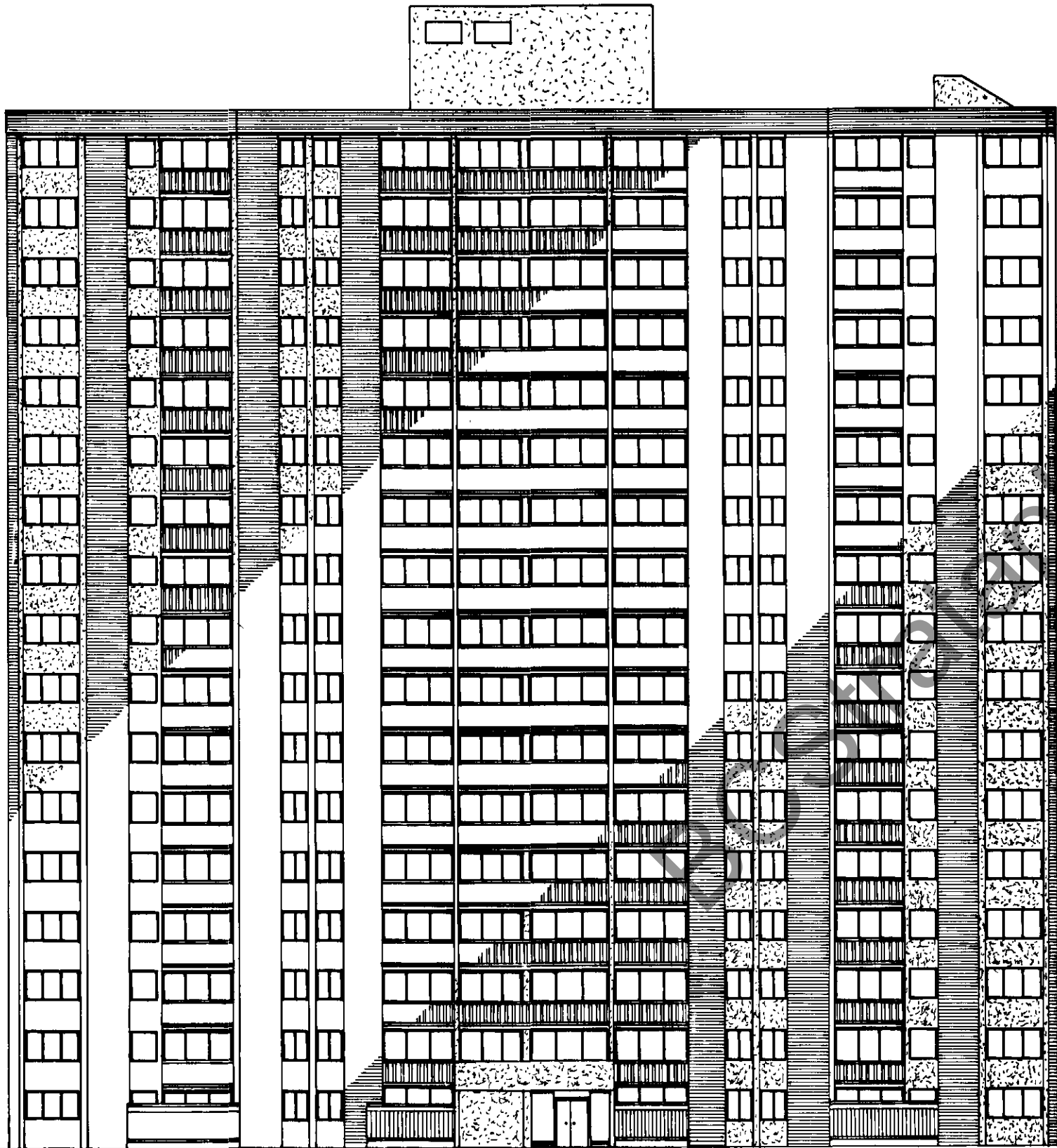

NORTH ELEVATION

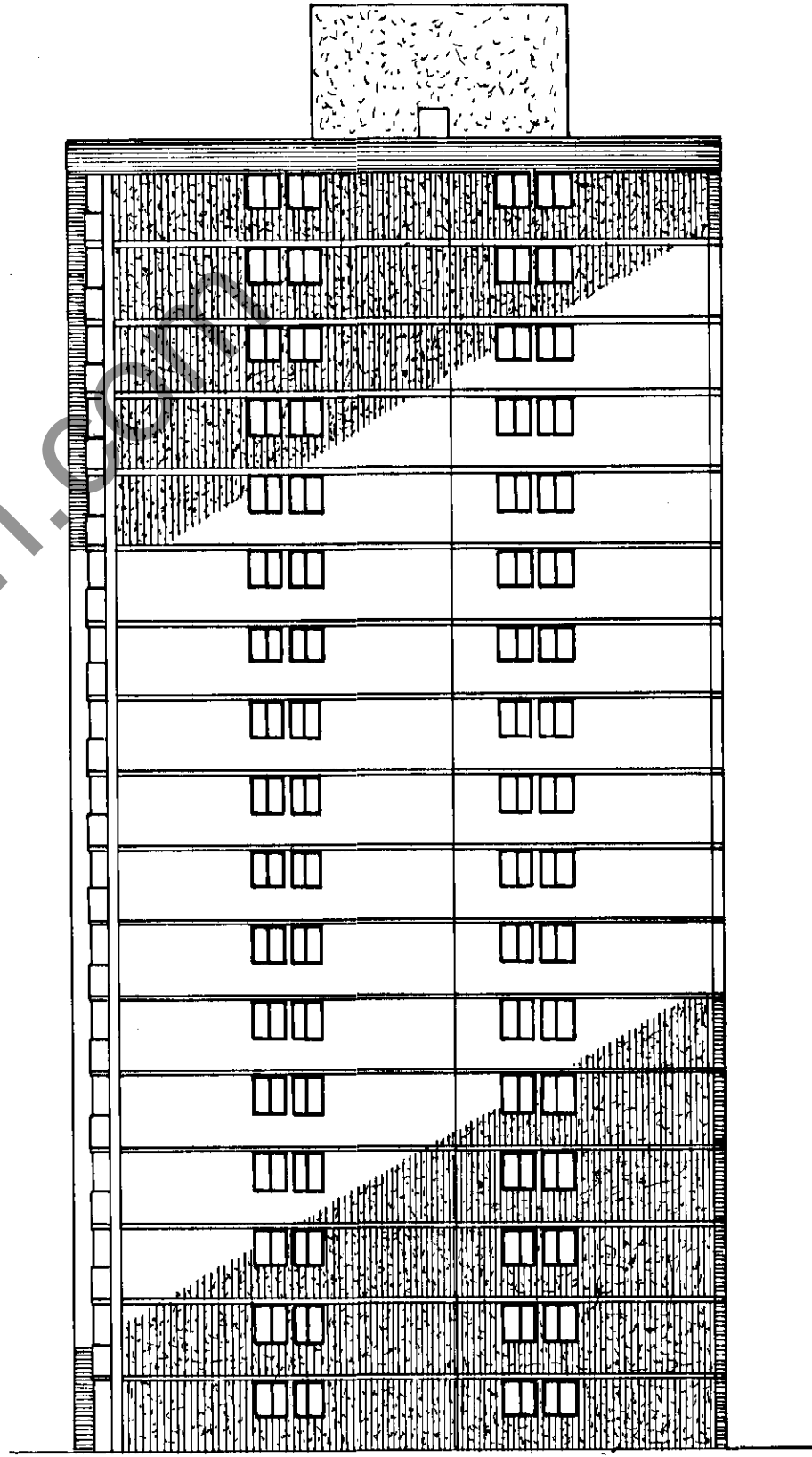

EAST ELEVATION

ELEVATIONS

STRATA PLAN VR 399

STRATA PLAN VR 399

SECTIONS

SCALE : 1" = 40'

S.L. 176	S.L. 175	S.L. 174	S.L. 184	S.L. 183	S.L. 182	17 TH FLOOR
S.L. 165	S.L. 164	S.L. 163	S.L. 173	S.L. 172	S.L. 171	16 TH "
S.L. 154	S.L. 153	S.L. 152	S.L. 162	S.L. 161	S.L. 160	15 TH "
S.L. 143	S.L. 142	S.L. 141	S.L. 151	S.L. 150	S.L. 149	14 TH "
S.L. 132	S.L. 131	S.L. 130	S.L. 140	S.L. 139	S.L. 138	13 TH "
S.L. 121	S.L. 120	S.L. 119	S.L. 129	S.L. 128	S.L. 127	12 TH "
S.L. 110	S.L. 109	S.L. 108	S.L. 118	S.L. 117	S.L. 116	11 TH "
S.L. 99	S.L. 98	S.L. 97	S.L. 107	S.L. 106	S.L. 105	10 TH "
S.L. 88	S.L. 87	S.L. 86	S.L. 96	S.L. 95	S.L. 94	9 TH FLOOR
S.L. 77	S.L. 76	S.L. 75	S.L. 85	S.L. 84	S.L. 83	8 TH "
S.L. 66	S.L. 65	S.L. 64	S.L. 74	S.L. 73	S.L. 72	7 TH "
S.L. 55	S.L. 54	S.L. 53	S.L. 63	S.L. 62	S.L. 61	6 TH "
S.L. 44	S.L. 43	S.L. 42	S.L. 52	S.L. 51	S.L. 50	5 TH "
S.L. 33	S.L. 32	S.L. 31	S.L. 41	S.L. 40	S.L. 39	4 TH "
S.L. 22	S.L. 21	S.L. 20	S.L. 30	S.L. 29	S.L. 28	3 RD "
S.L. 12	S.L. 11	S.L. 10	S.L. 19	S.L. 18	S.L. 17	2 ND "
S.L. 2	S.L. 1	SUB-BASMENT	S.L. 9	S.L. 8	S.L. 7	1 ST FLOOR

PARKING CARPARK ROOM CORRIDOR STORAGE VOID
 SECTION A-A'

S.L. 177	S.L. 178	S.L. 179	S.L. 180	S.L. 181	17 TH FLOOR
S.L. 166	S.L. 167	S.L. 168	S.L. 169	S.L. 170	16 TH "
S.L. 155	S.L. 156	S.L. 157	S.L. 158	S.L. 159	15 TH "
S.L. 144	S.L. 145	S.L. 146	S.L. 147	S.L. 148	14 TH "
S.L. 133	S.L. 134	S.L. 135	S.L. 136	S.L. 137	13 TH "
S.L. 122	S.L. 123	S.L. 124	S.L. 125	S.L. 126	12 TH "
S.L. 111	S.L. 112	S.L. 113	S.L. 114	S.L. 115	11 TH "
S.L. 100	S.L. 101	S.L. 102	S.L. 103	S.L. 104	10 TH "
S.L. 89	S.L. 90	S.L. 91	S.L. 92	S.L. 93	9 TH FLOOR
S.L. 78	S.L. 79	S.L. 80	S.L. 81	S.L. 82	8 TH "
S.L. 67	S.L. 68	S.L. 69	S.L. 70	S.L. 71	7 TH "
S.L. 56	S.L. 57	S.L. 58	S.L. 59	S.L. 60	6 TH "
S.L. 45	S.L. 46	S.L. 47	S.L. 48	S.L. 49	5 TH "
S.L. 34	S.L. 35	S.L. 36	S.L. 37	S.L. 38	4 TH "
S.L. 23	S.L. 24	S.L. 25	S.L. 26	S.L. 27	3 RD "
S.L. 13	S.L. 14	LOBBY	S.L. 15	S.L. 16	2 ND "
S.L. 3	S.L. 4	LOBBY	S.L. 5	S.L. 6	1 ST FLOOR

PARKING SWIMMING POOL MECHANICAL STAIRS
 SWIRL POOL STORAGE SWIMMING POOL STORAGE
 WOMEN'S DRESSING STORAGE MEN'S DRESSING LAUNDRY LOBBY
 SECTION B-B'

FILE: 002232

27 SEPT 1976

J.P.N.

BCIL 5338B - MSEL

FILE : 002232

NOTE, ALL COMMON PROPERTY

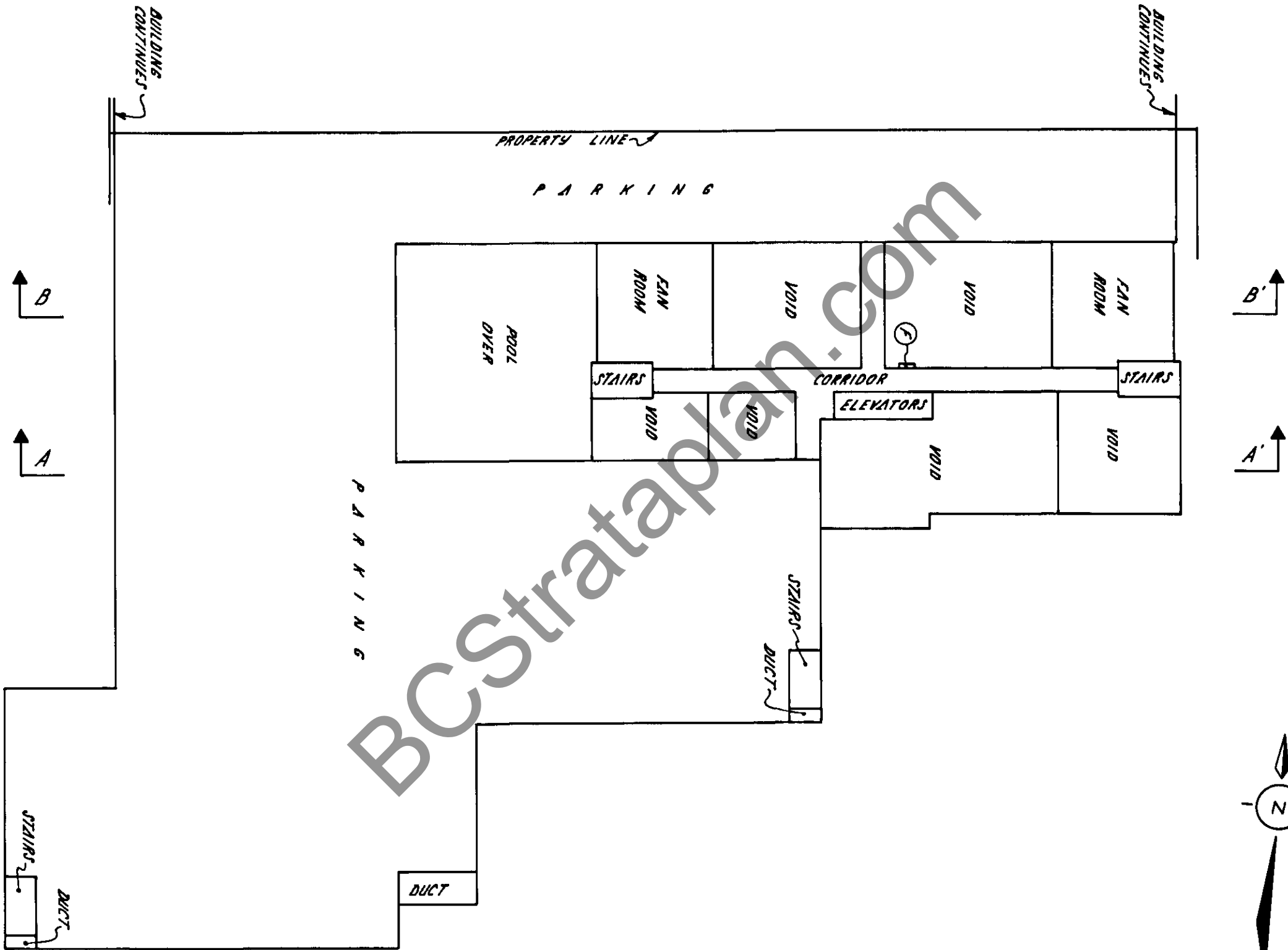

LOWER BASEMENT

SCALE : 1" = 30'



STRATA PLAN VR 399

27 SEPT 1976

P. J. N.

BCIL 5338B - MSEL

FILE : 002232

NOTE: ALL COMMON PROPERTY

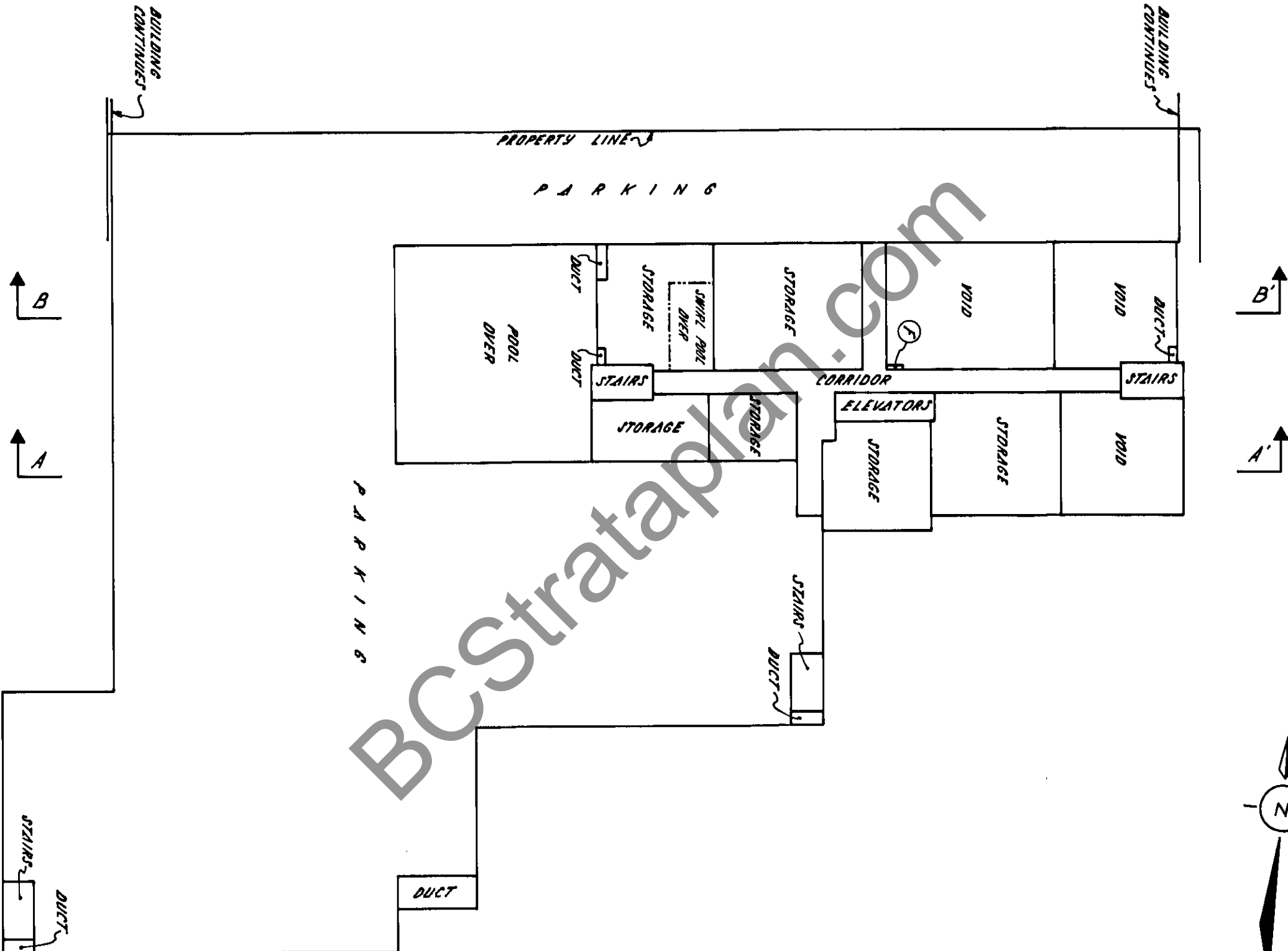

MIDDLE BASEMENT
 SCALE : 1" = 30'

STRATA PLAN VR **399**

27 SEPT. 1976

P.P. 25.

BCIL 5338B - MSEL

FILE: 002232

NOTE: ALL COMMON PROPERTY

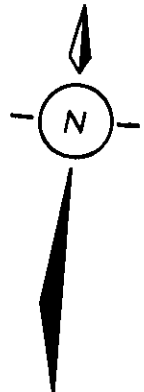
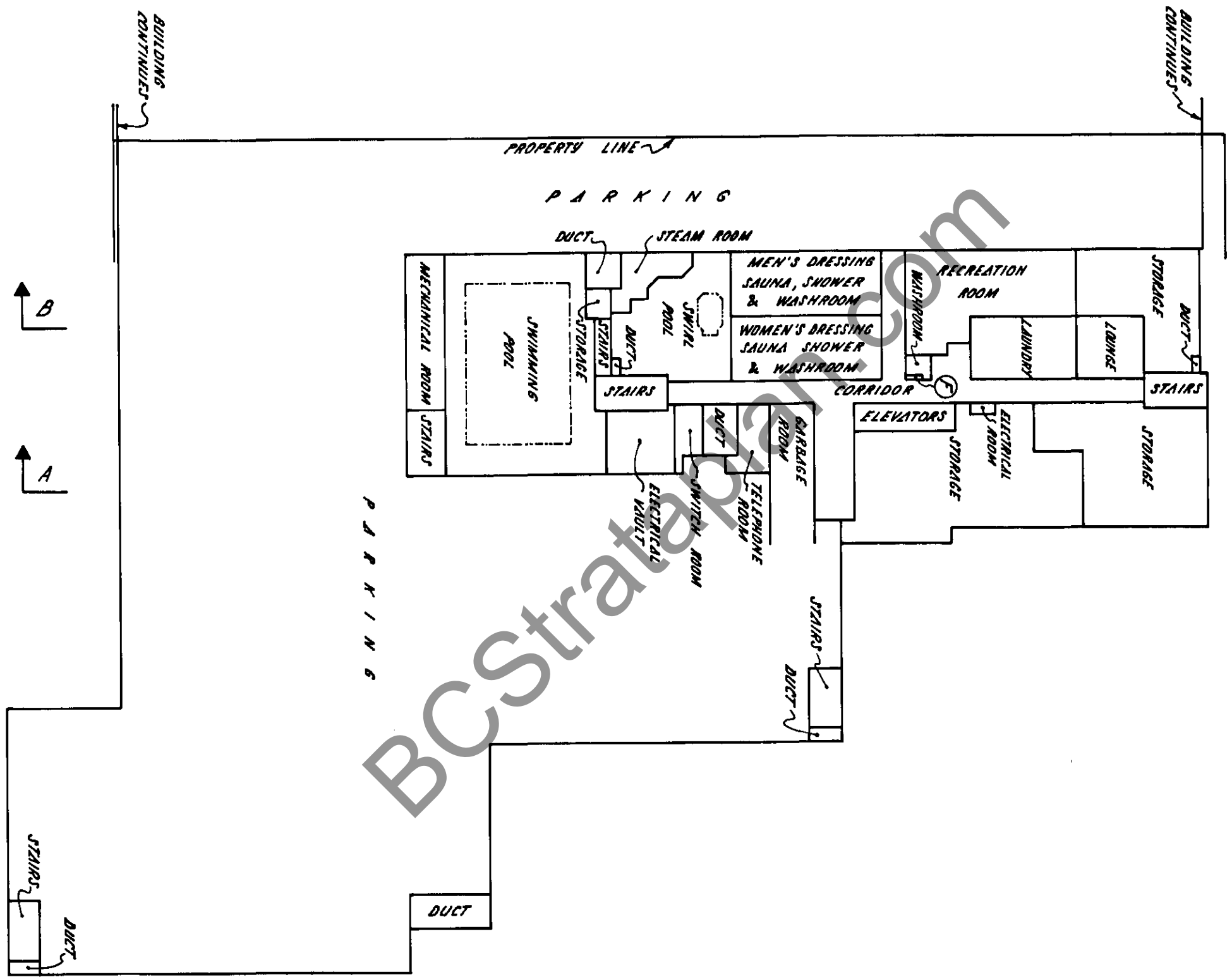

UPPER BASEMENT

SCALE: 1" = 30'

STRATA PLAN VR 399

27 SEPT. 1976 J. P. W.

BCIL 5338B - MSEL

FILE: 002232

STRATA PLAN VR 399

FIRST FLOOR

SCALE : 1" = 20'

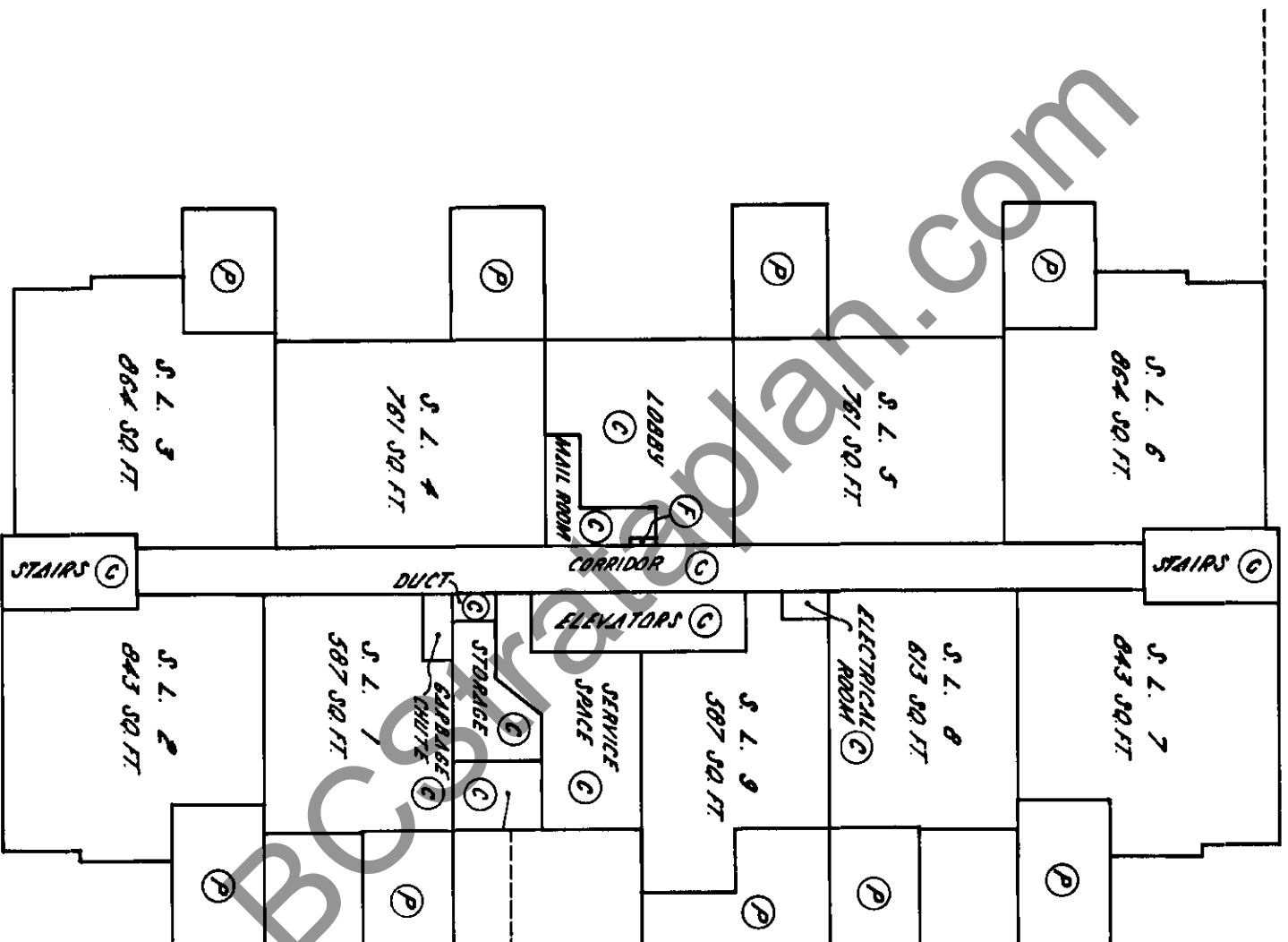

27 SEPT. 1976

B.P. Z.

BCIL 5338B - MSEL

FILE: 002232

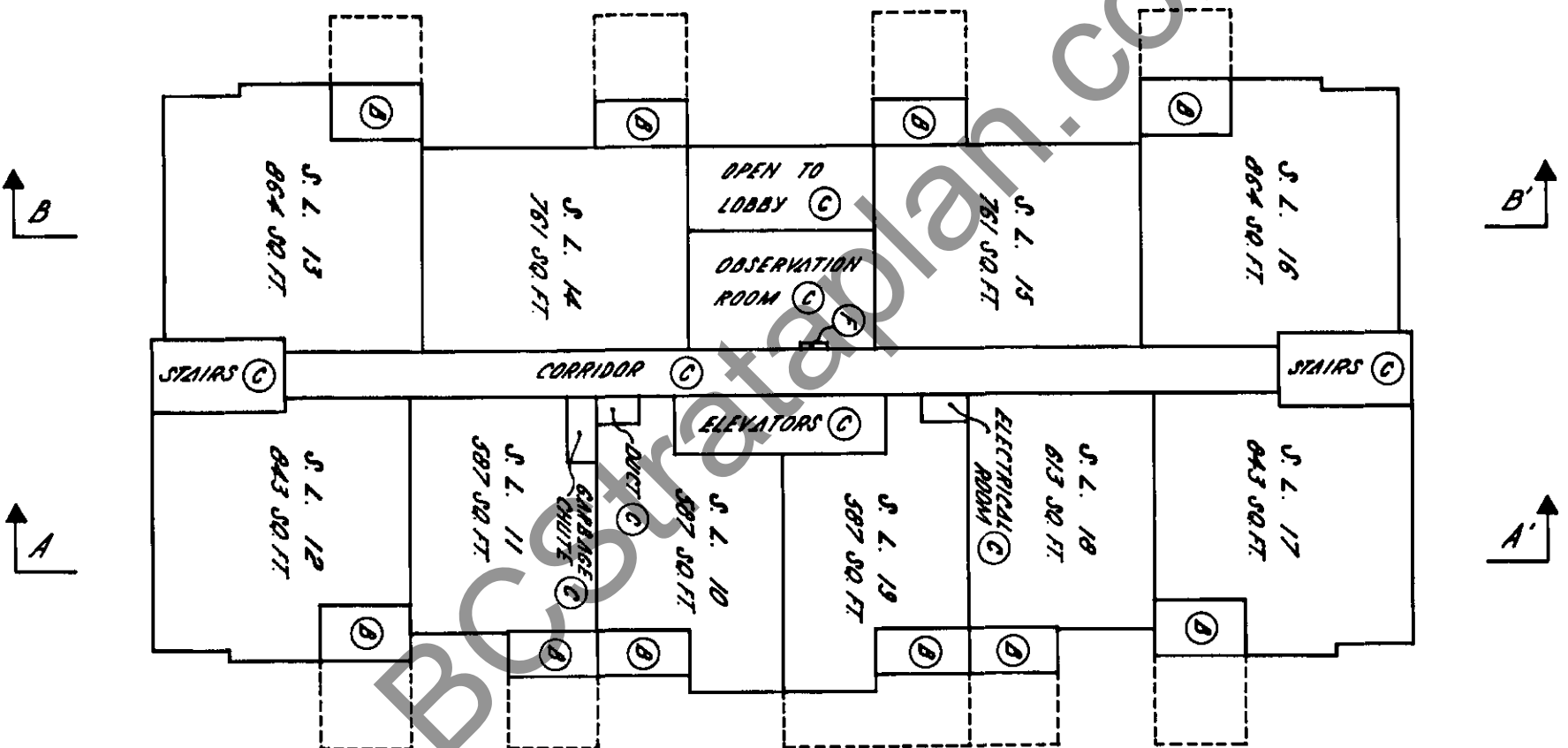

SECOND FLOOR

SCALE : 1" = 20'



STRATA PLAN VR 399

27 SEPT. 1976

P. J. W.

STRATA PLAN VR **399**

THIRD FLOOR

SCALE : 1" = 20'

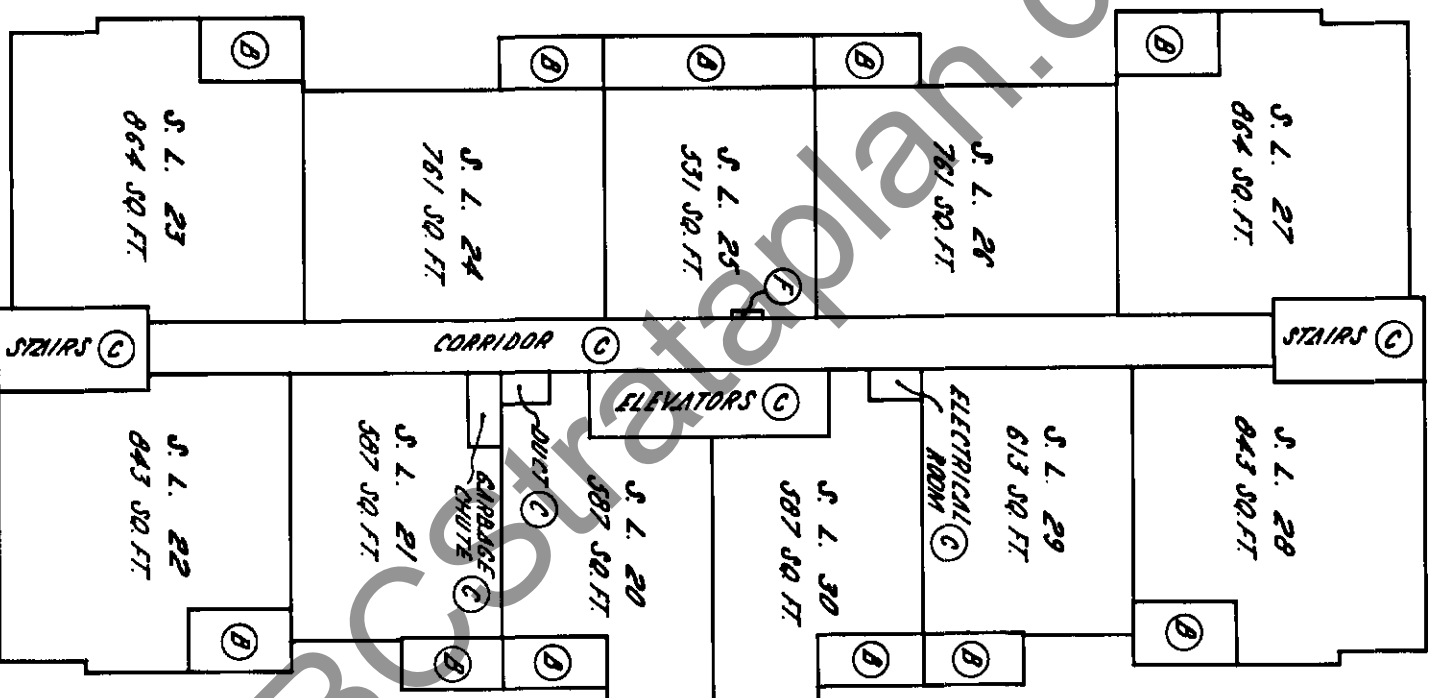

FILE : 002232

27 SEPT 1976

J.P.R.

BCIL 5338B - MSEL

FILE : 002232

STRATA PLAN VR **399**

FOURTH FLOOR

SCALE : 1" = 20'

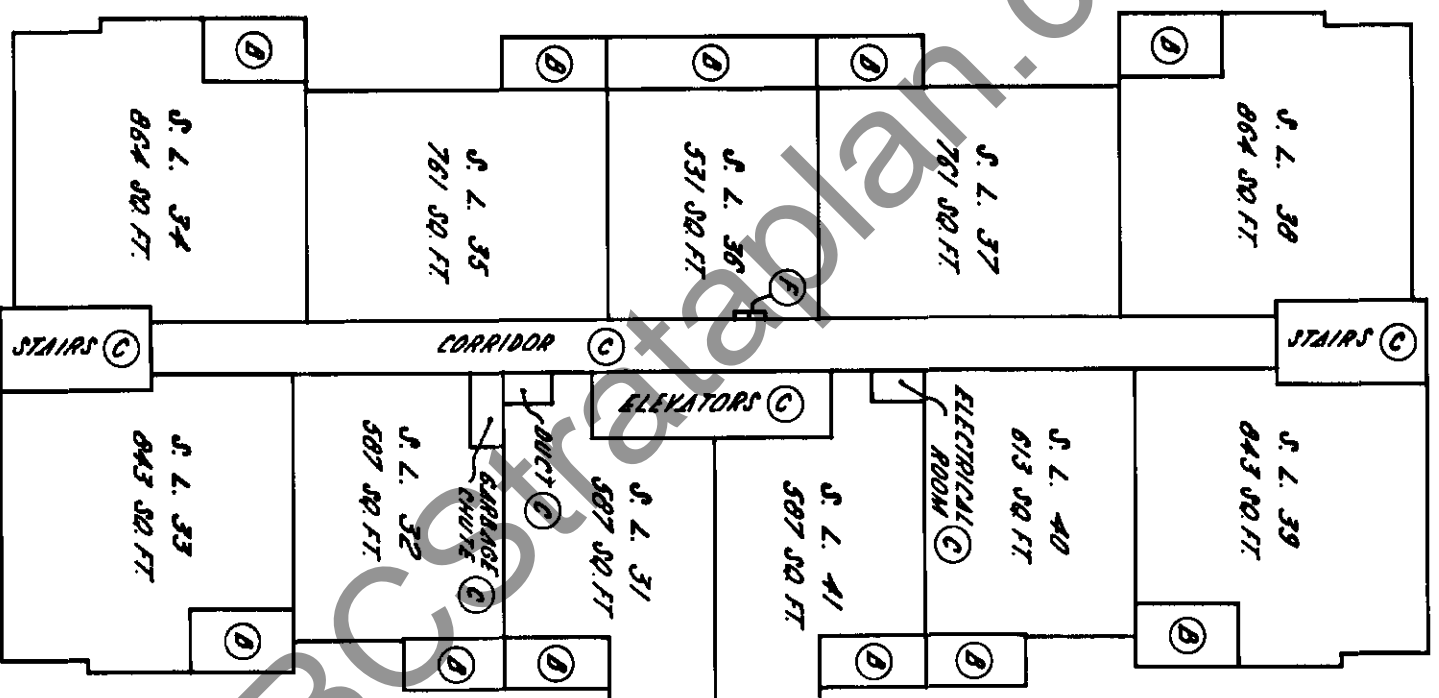

27 SEPT. 1976

P. J. N.

BCIL 53388 - MSEL

FILE : 002232

STRATA PLAN VR 399

FIFTH FLOOR

SCALE : 1" = 20'

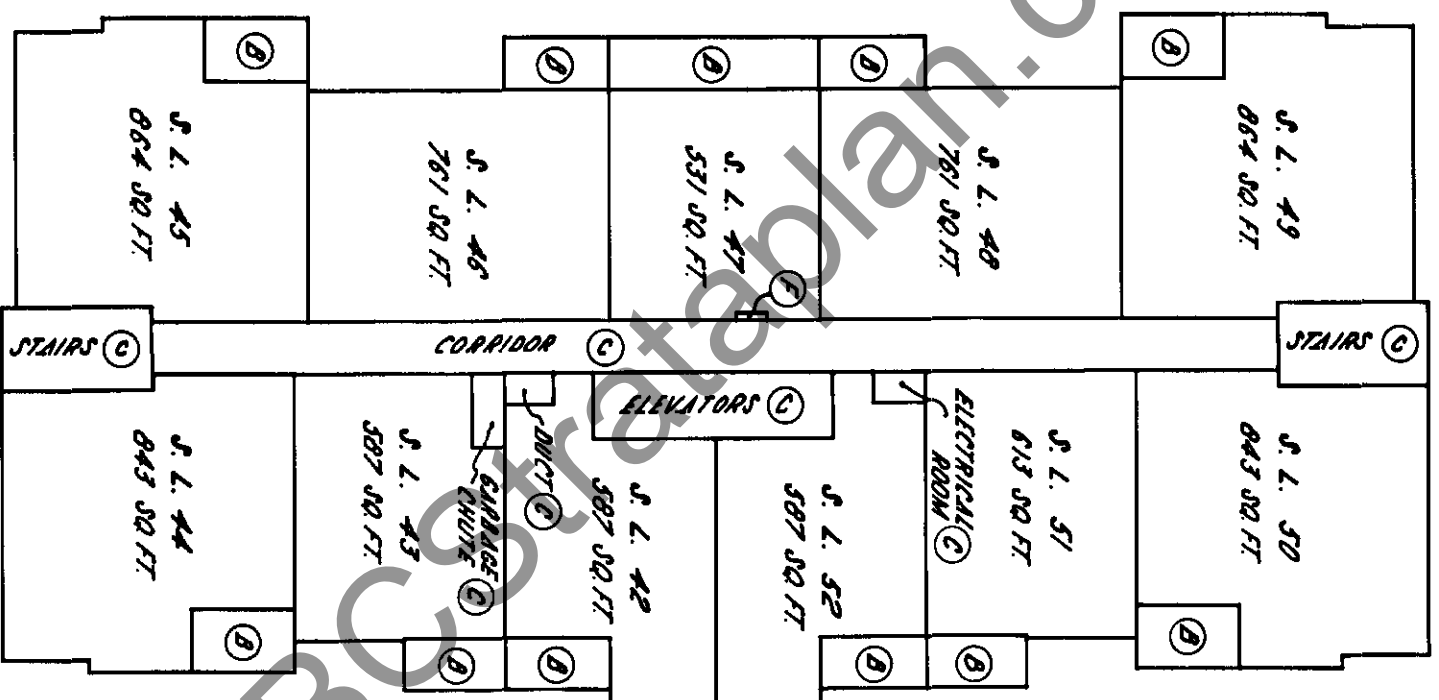

27 SEPT 1976

P. J. N.

BCIL 53388 - MSEL

FILE: 002232

STRATA PLAN VR **399**

SIXTH FLOOR

SCALE : 1" = 20'

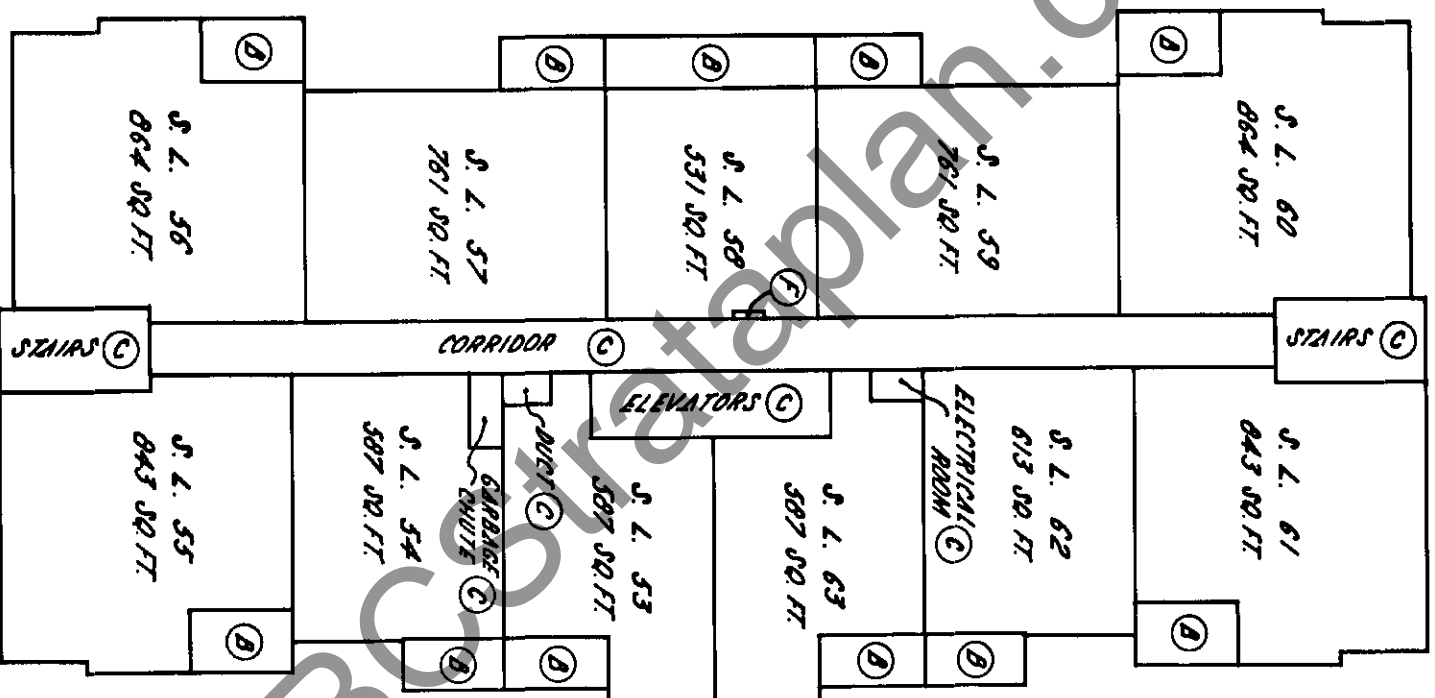

27 SEPT 1976

J. P. W.

BCIL 5338B - MSEL

FILE: 002232

STRATA PLAN VR **399**

SEVENTH FLOOR

SCALE : 1" = 20'

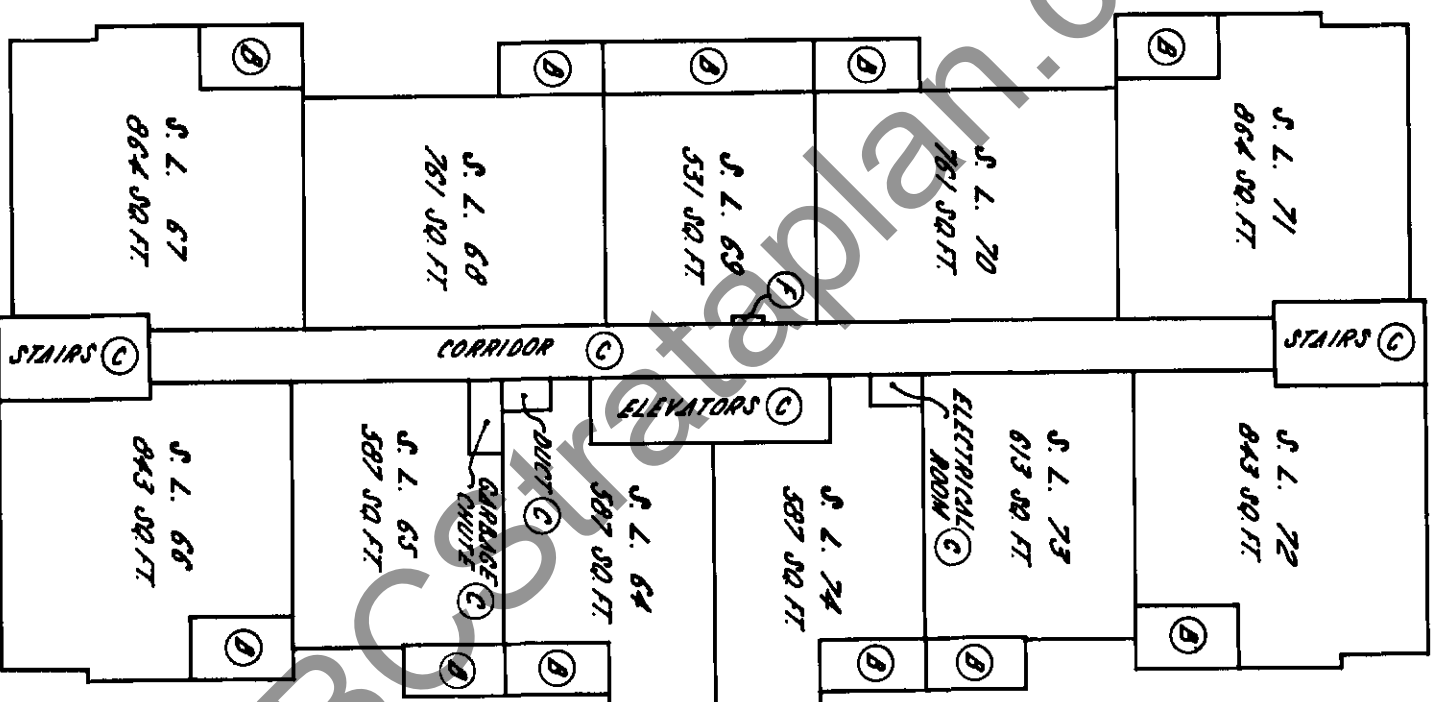

27 SEPT 1976

J.P. N.

STRATA PLAN VR **399**

EIGHTH FLOOR

SCALE : 1" = 20'

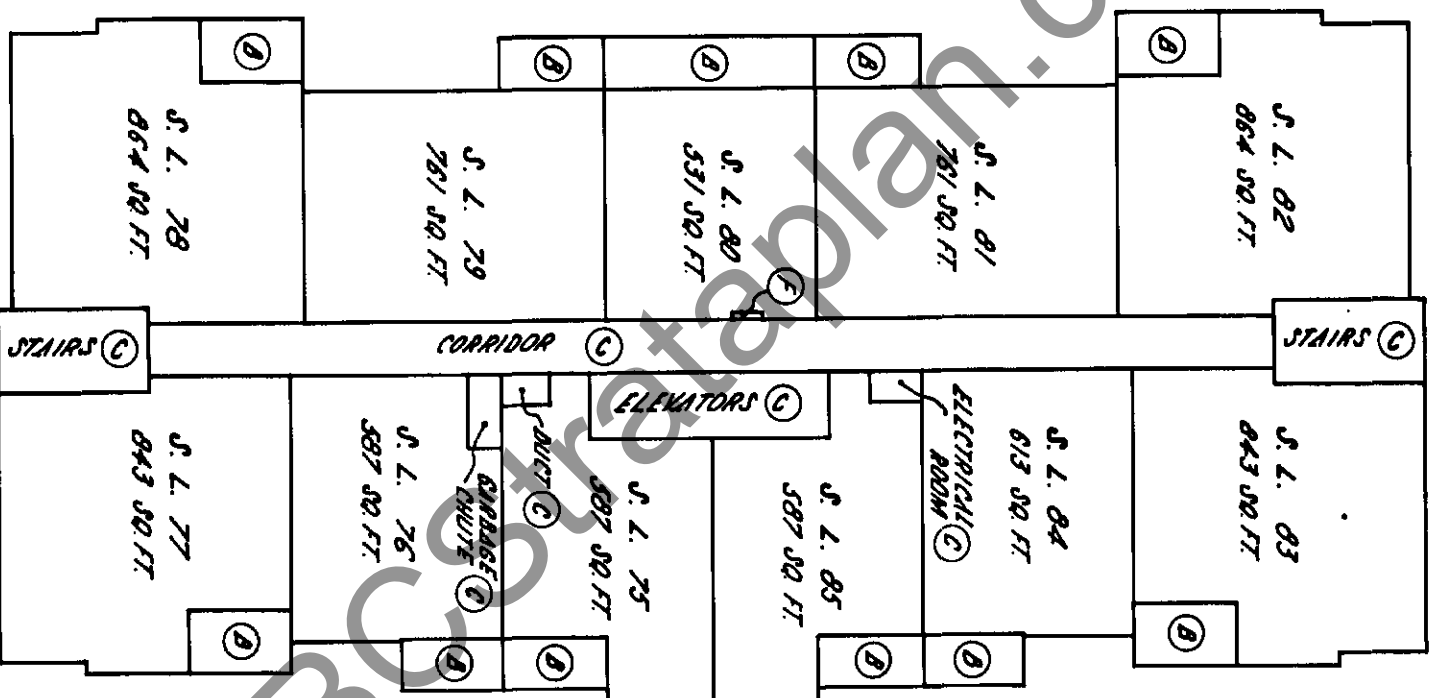

FILE : 002232

27 SEPT 1978

J. P. N.

BCIL 5338B - MSEL

FILE: 002232

STRATA PLAN VR 399

NINTH FLOOR

SCALE : 1" = 20'

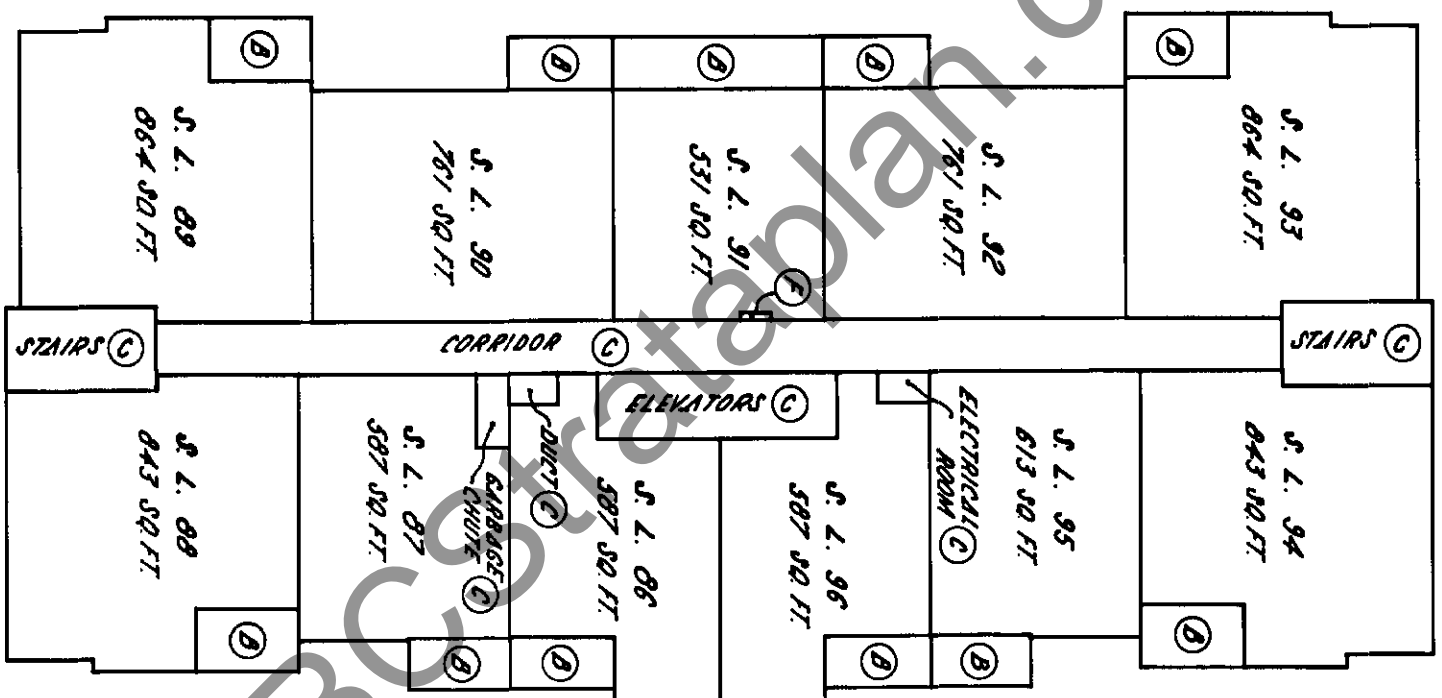

27 SEP 1976 J. J. N.

BCIL 5338B - MSEL

FILE : 002232

STRATA PLAN VR **399**

TENTH FLOOR

SCALE : 1" = 20'

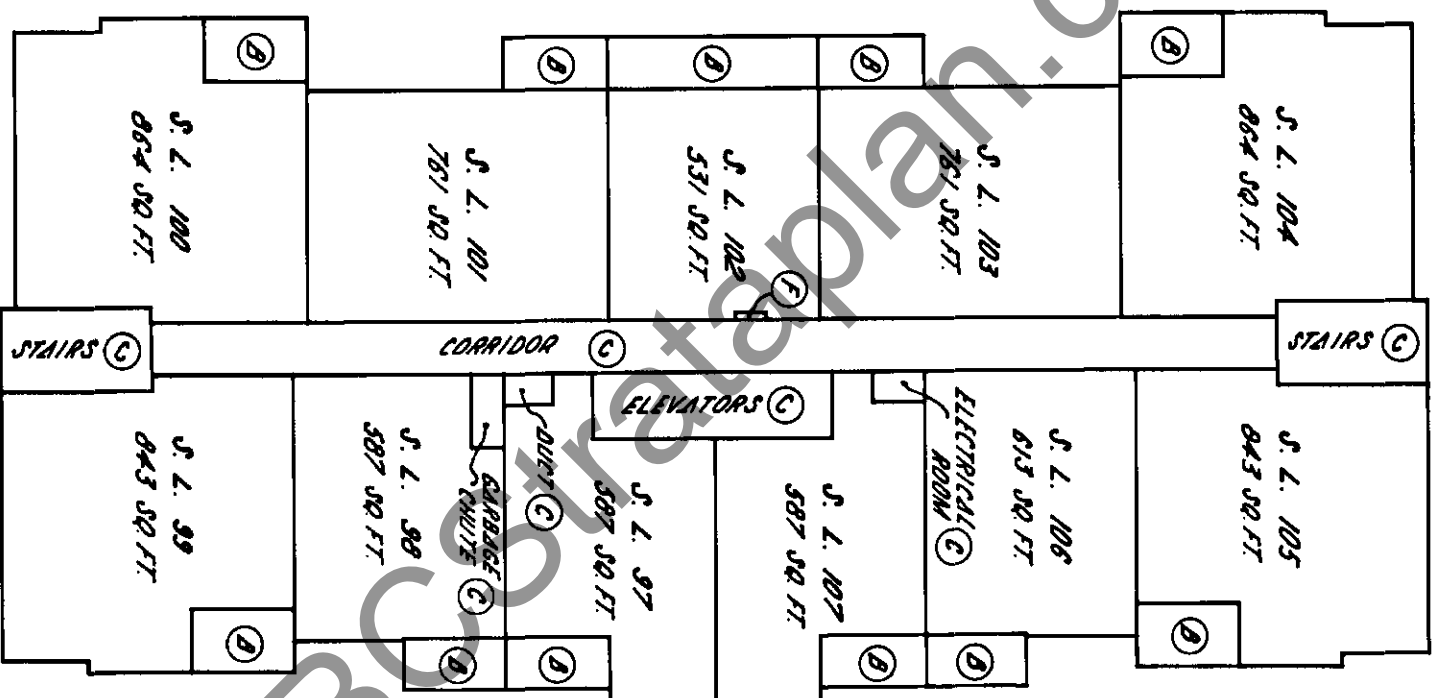

27 SEPT. 1976

P. J. N.

STRATA PLAN VR 399

ELEVENTH FLOOR

SCALE : 1" = 20'

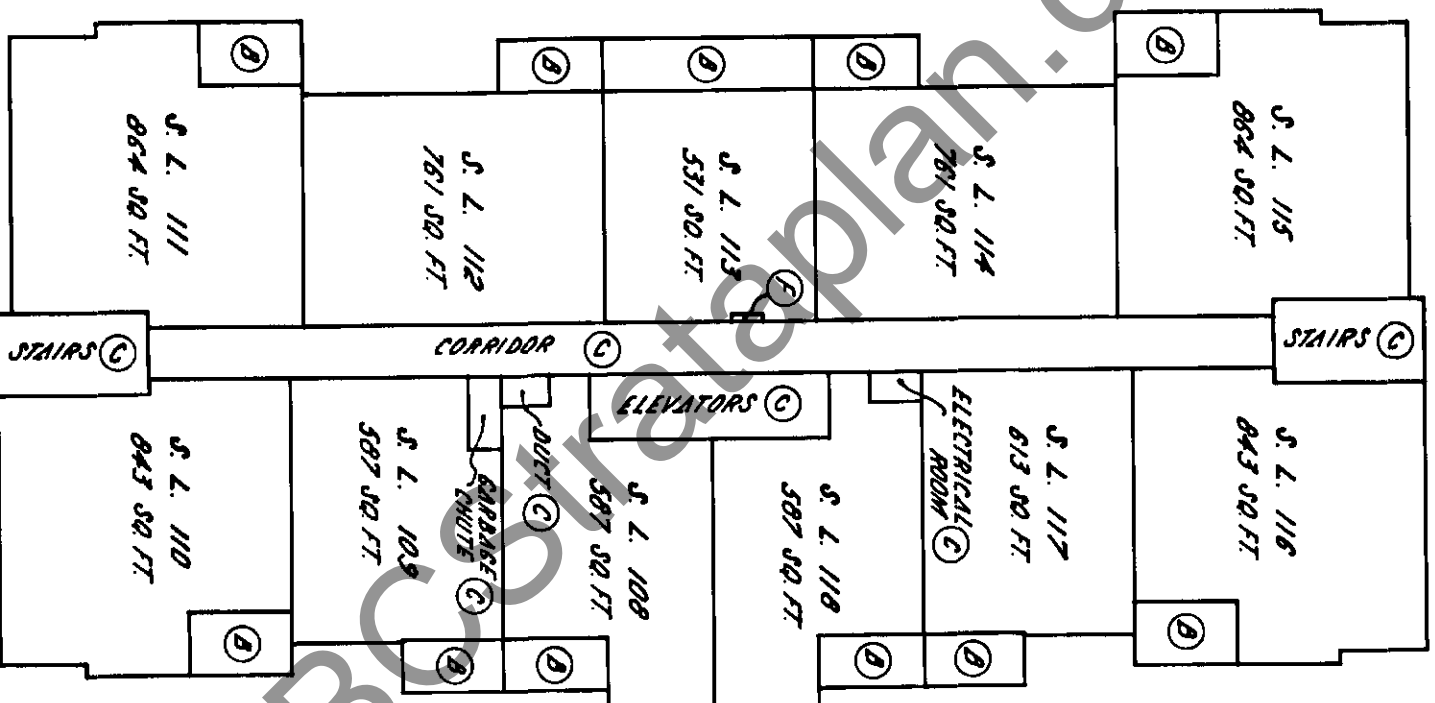

FILE : 002232

27 SEPT 1976

P. J. N.

STRATA PLAN VR 399

TWELFTH FLOOR

SCALE : 1" = 20'

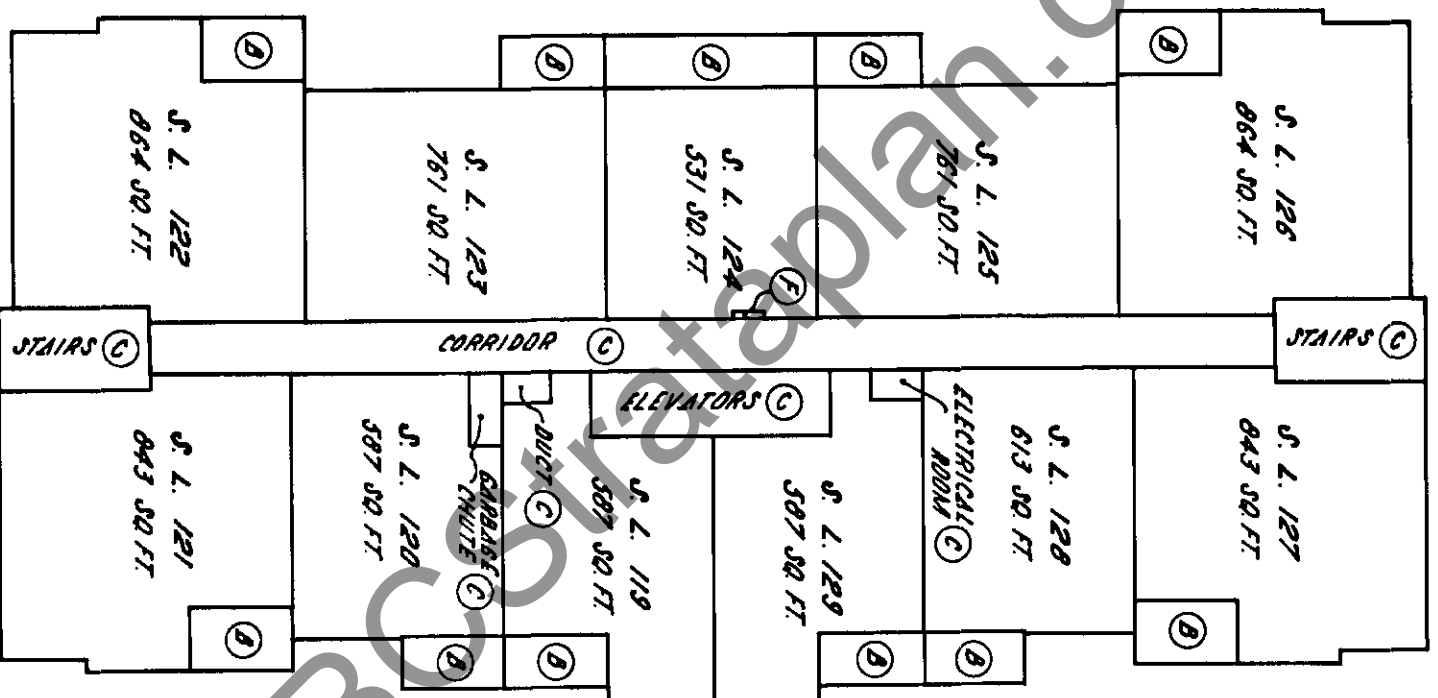

FILE : 002232

27 SEPT. 1976

J. J. N.

THIRTEENTH FLOOR

SCALE : 1" = 20'

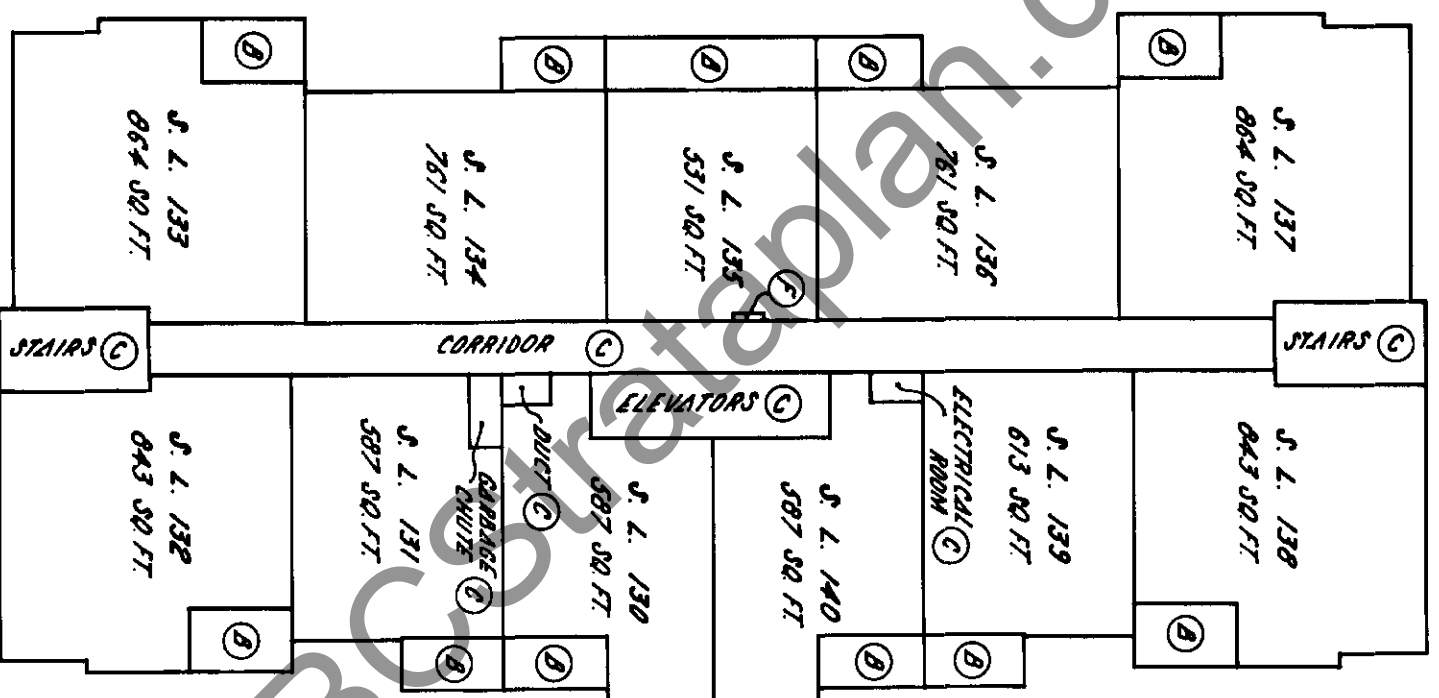
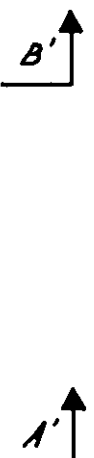

STRATA PLAN VR **399**

FOURTEENTH FLOOR

SCALE 1" = 20'

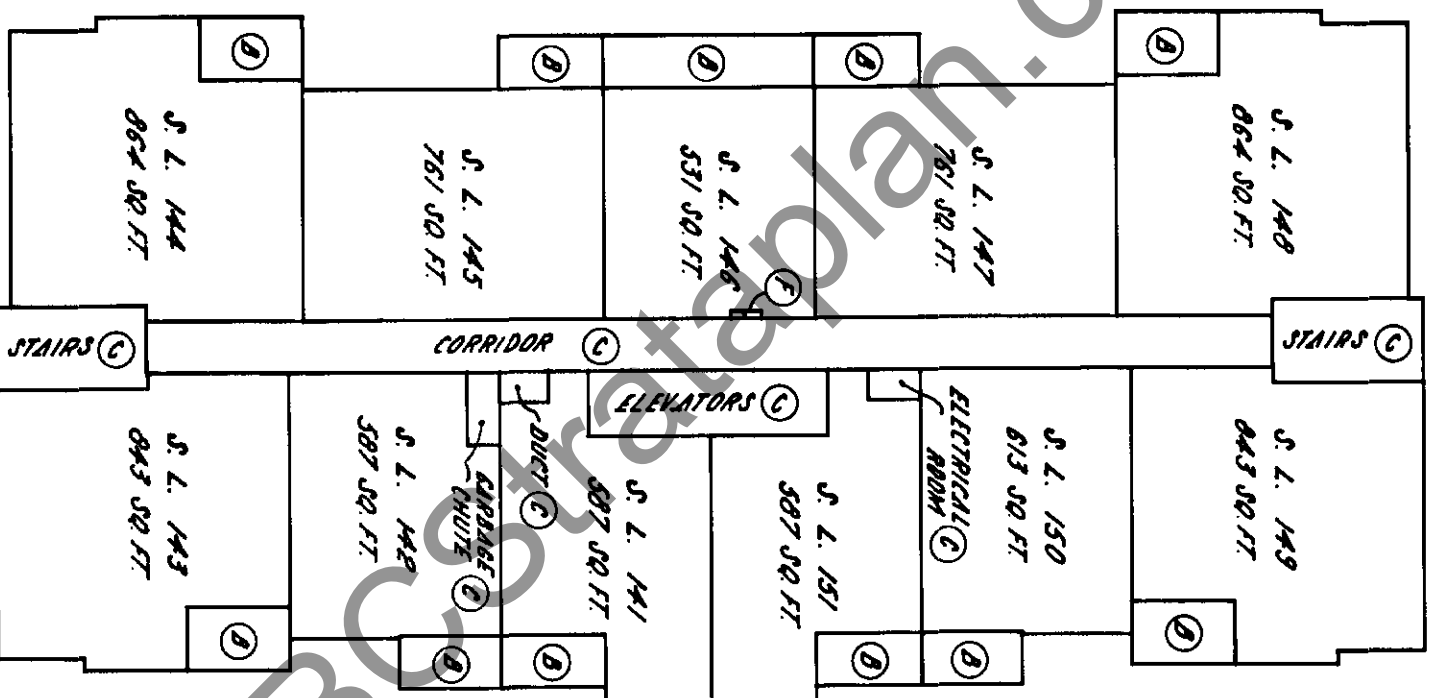

FILE : 002232

27 SEPT 1976 P. P. N.

STRATA PLAN VR **399**

FIFTEENTH FLOOR

SCALE : 1" = 20'

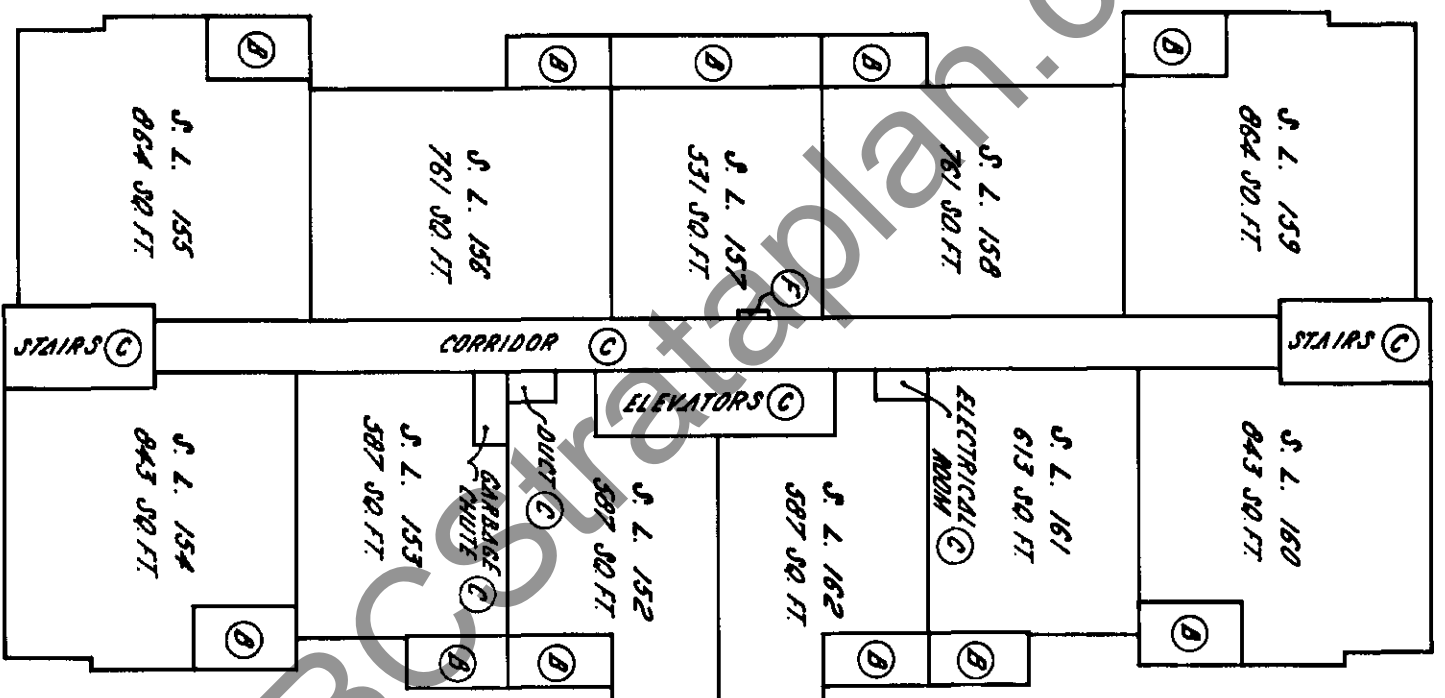

FILE : 002232

27 SEPT 1976 P.P. 21.

BCIL 5338B - MSEL

FILE: 002232

STRATA PLAN VR 399

SIXTEENTH FLOOR

SCALE : 1" = 20'

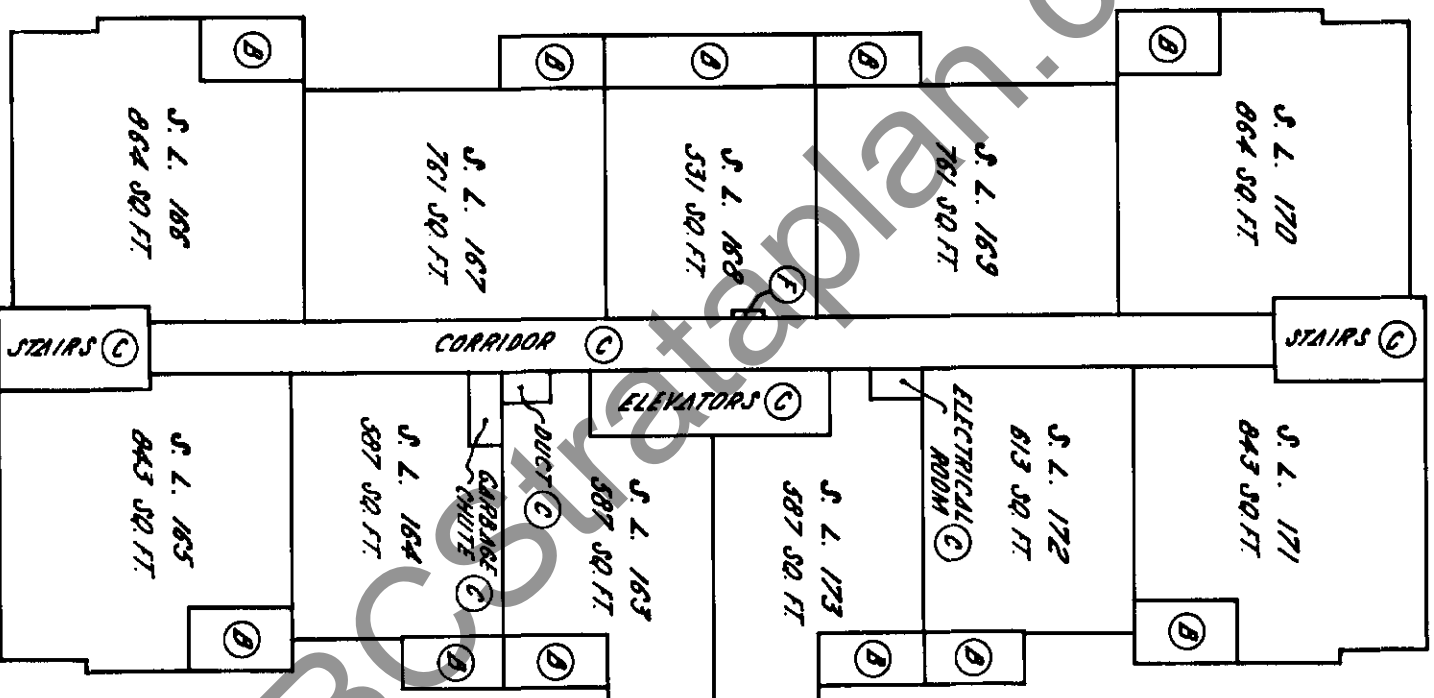

27 SEPT 1976 P.J. W.

BCIL 5338B - MSEL

STRATA PLAN VR **399**

SEVENTEENTH FLOOR

SCALE : 1" = 20'

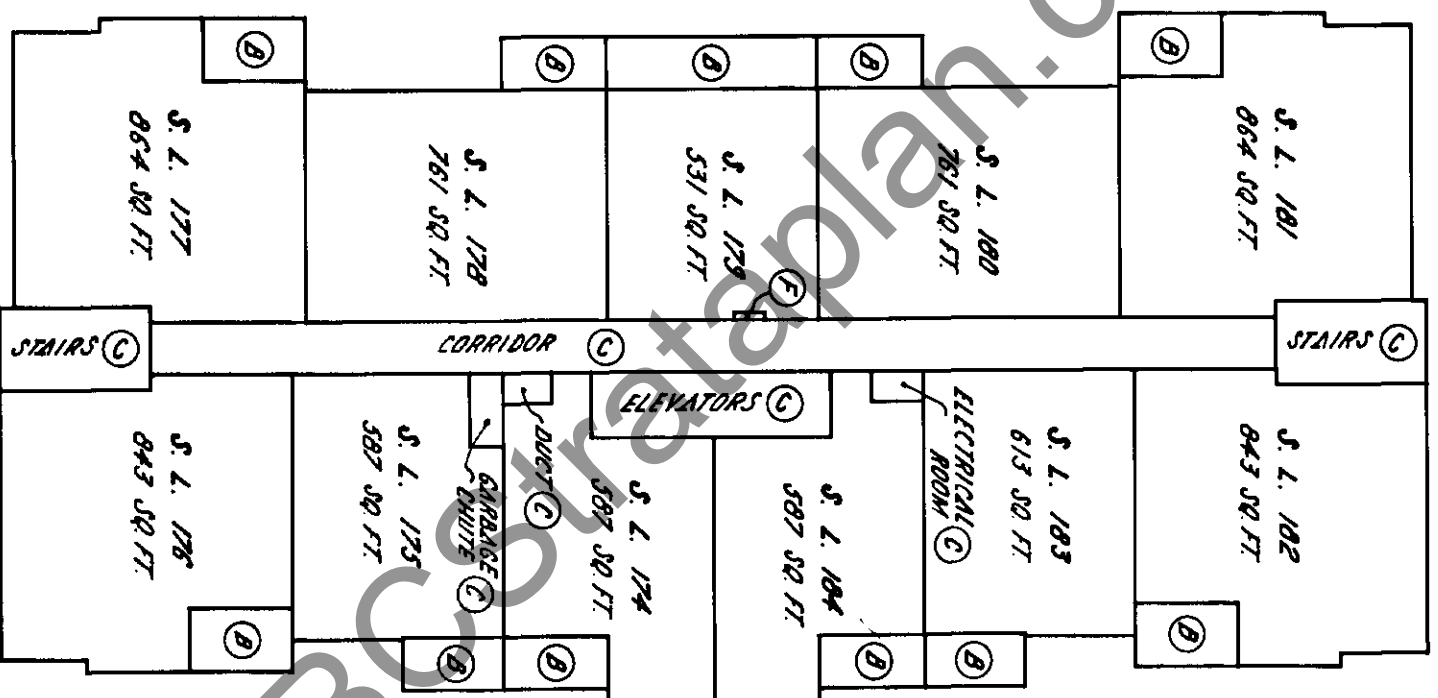

FILE : 002232

27 SEPT. 1976

J. J. J.

STRATA PLAN VR 399

RECORD OF BY-LAWS AND ORDERS, ETC.

FILING		DOCUMENT	
NUMBER	DATE	DATE	NATURE AND PARTICULARS
DF E 73609	12/10/77	10/8/77	Notification of Change of By-Laws. W. R. Hilgerson, Assistant Deputy Registrar
DF E 6614	3/1/78	3/12/77	NOTIFICATION OF CHANGE OF BY-LAWS W. R. Hilgerson, Assistant Deputy Registrar
DF G 53458	1/2/79	26/2/79	NOTIFICATION OF CHANGE OF BYLAWS. W. R. Hilgerson, Assistant Deputy Registrar
DF H 80455	14-10-80	10-9-80	NOTIFICATION OF CHANGE OF BYLAWS. D.H. STURCH JR
DF H 80456	14-10-80	10-9-80	NOTIFICATION OF CHANGE OF BYLAWS. D.H. STURCH JR
DF H 110151	30-12-80	10-12-80	NOTIFICATION OF CHANGE OF BY-LAWS. W. R. Hilgerson, Assistant Deputy Registrar
DF H 110152	30-12-80	10-12-80	NOTIFICATION OF CHANGE OF BY-LAWS. W. R. Hilgerson, Assistant Deputy Registrar
DF H 110153	30-12-80	10-12-80	NOTIFICATION OF CHANGE OF BY-LAWS. W. R. Hilgerson, Assistant Deputy Registrar
DF K 91258	24-12-82	8-12-82	NOTIFICATION OF CHANGE OF BY-LAWS. D.H. STURCH JR
DF L 72779	20/7/83	19/7/83	Special Resolution W. R. Hilgerson, Assistant Deputy Registrar
R 128913	11/12/87		NOTIFICATION OF CHANGE OF BY-LAWS
DF G C 41029	12/10/89	10/10/89	SPECIAL RESOLUTION PURSUANT TO SECTION 53 W. R. Hilgerson, Assistant Deputy Registrar
DF BF 513534	31.12.92	8.1.93	Notification of Change of Bylaws /RS
BK 23303	25.1.96		NOTIFICATION OF CHANGE OF BYLAWS
BK 381800	28.11.96		NOTIFICATION OF CHANGE OF BYLAWS
BM 56680	20.02.98		Change of Bylaws
			Bylaw Sheet Closed
			Search ALFOS2 on 2000 Line for Current Information. PC REG. 76195

COLLECTED FEB, 5, 1996
SEE SHEET 30B

Common Property Sheet Closed Oct 11/95

Search ALTOS2 or BC Online for Current Information. BC Reg. 74999

STRATA PLAN VR **399**

DEALINGS AFFECTING THE COMMON PROPERTY

Boei

LINDA J. OSHEA, Registrar
Vancouver/New Westminster Land Title Division

REGISTRATION		DOCUMENT	
NUMBER	DATE	DATE	NATURE AND PARTICULARS
	Hereto is annexed Easement C 32726 over undivided 1/2 share in Lot "H" included in Explanatory Plan 12641.		that part of Lot "B" and an Explanatory Plan 12641.
	Hereto is annexed Easement C 32727 over in Explanatory Plan 12641.		that part of Lot "D" included
	Hereto is annexed Easement C 32728 over included in Explanatory Plan 12641.		those portions of Lot "C"
	Hereto is annexed Easement C 32730 shown green and mauve over those portions of Lot "C" Plan 12649. (modified by C 52003 29/8/75)		outlined in red, brown, green and purple over those portions of Lot "B" and an undivided 1/2 share in Lot "H" included in Explanatory Plan 12655.
	Hereto is annexed Easement C 38839 shown green and purple over those portions of Lot "B" share in Lot "H" included in Explanatory Plan 12655.		outlined in red, brown, green and purple over those portions of Lot "A" included in Explanatory Plan 12655.
	Hereto is annexed Easement C 38841 over and an undivided 1/2 share in Lot "H" included in Explanatory Plan 12654.		those portions of Lot "B" and those portions of Lot "A"
	Hereto is annexed Easement C 38842 over included in Explanatory Plan 12654.		those portions of Lot "A"
496042-M	15/9/69	26/5/69	Right of Way in favour of The Corporation of the District of North Vancouver over part included in Reference Plan 9482; inter alia
A 47533	17/7/73	19/7/73	Right of Way in favour of the British Columbia Hydro and Power Authority; inter alia
C 32729	4/6/75	30/5/75	Easement over all of the undivided 1/2 share in Lot "H" appurtenant to Lots "A", "C", "F" and "G"
C 38843	27/6/75	4/6/75	Easement over all of the undivided 1/2 share in Lot "H" appurtenant to Lots "A", "C" and "F"
C 59744	19/9/75	21/7/75	Right of Way in favour of The Corporation of the District of North Vancouver over part included in Explanatory Plan 12724; inter alia
C 63682	6/10/75	21/7/75	Assigned to C 8344. Right of Way in favour of The Corporation of the District of North Vancouver over all of the undivided 1/2 share in Lot "H" see C 59744; inter alia

FILE: 002232

27 SEPT 1976 J. J. N.

Common Property Sheet Closed Oct 11/95

Search ALTOS2 or BC Online for Current Information. BC Reg. 7493

DEALINGS AFFECTING THE COMMON PROPERTY

STRATA PLAN Vr 399

Linda I. O'Shea

LINDA I. OSHEA, Registrar

Registrar/New Westminster Land Title Division

REGISTRATION	NUMBER	DATE	DATE	DOCUMENT	NATURE AND PARTICULARS
	E 8144	7/2/76-77	10/1/77		EASEMENT OVER PART INCLUDED IN EXPLANATORY PLAN 13264 APPURTENANT TO LOTS "C" AND "D", PLAN 15384 AND STRATA PLANS VR 256 AND VR 283. BY Linda I. O'Shea REGISTRAR.
	Corrected 7/6/94 JK				
	E 8145	7/2/77	10/1/77		EASEMENT OVER PART INCLUDED IN EXPLANATORY PLAN 13265 APPURTENANT TO LOT "D", PLAN 15384 AND STRATA PLANS VR 256 AND VR 283. BY Linda I. O'Shea REGISTRAR.
	E 8146	7/2/77	10/1/77		EASEMENT OVER PORTIONS INCLUDED IN EXPLANATORY PLAN 13266 APPURTENANT TO LOT "D". PLAN 15384 AND STRATA PLANS VR 256 AND VR 283.
	E 8147	7/2/77	10/1/77		EASEMENT OVER THOSE PORTIONS INCLUDED IN EXPLANATORY PLANS 13267, 13268, AND 13269 APPURTENANT TO LOT "D". PLAN 15384 AND STRATA PLANS VR 256 AND VR 283.
					Here to is annexed Easement E 40147 over part of lot "D", Plan 15384 included in Explanatory Plan 13408. BY Linda I. O'Shea REGISTRAR.
					Here to is annexed Easement E 40148 over part of lot "D", Plan 15384 included in Explanatory Plan 13409. BY Linda I. O'Shea REGISTRAR.
					Here to is annexed Easement E 40149 over part of lot "D", Plan 15384 included in Explanatory Plan 13410. BY Linda I. O'Shea REGISTRAR.
					Here to is annexed Easement E 47985 over part of lot "D", Plan 15384 included in Explanatory Plan 13407. BY Linda I. O'Shea REGISTRAR.
					Here to is annexed Easement E 47986 over part of lot "D", Plan 15384 included in Explanatory Plan 13410. BY Linda I. O'Shea REGISTRAR.
					HERE TO IS ANNEXED EASEMENT E 22942 OVER PART OF PORTIONS INCLUDED IN EXPLANATORY PLAN 18543.
	DF E6073	2/11/78	15/12/77		RESOLUTION GRANTING EXCLUSIVE USE PURSUANT TO SECTION 29 (2) OF THE STRATA ACT. BY Linda I. O'Shea REGISTRAR.
	F 19951-L	31-03-78	21-03-78		CONVEYANCE IN FEE OF STRATA LOT 4, DON DEVELOPMENT CORPORATION TO THE OWNERS, STRATA PLAN Vr 399 PURSUANT TO SECTION 14 OF THE STRATA ACT. BY Linda I. O'Shea REGISTRAR.
	F 19951-L TRANSFERRED TO F 66088-L ON 29-9-78				

