

**STRATA PLAN OF PARCEL 1 DISTRICT LOTS
36 AND 37 GP 1 N.W.D. PLAN LMP25689
B.C.G.S. 92G.025**

**STRATA PLAN LMS 2211
JF 346 269**

DEPOSITED AND REGISTERED IN THE LAND TITLE
OFFICE AT NEW WESTMINSTER, B.C.
THIS 10. DAY OF JUL 1995

CITY OF VANCOUVER

THIS PLAN LIES WITHIN THE GREATER
VANCOUVER REGIONAL DISTRICT

LEGEND

- SL. DENOTES STRATA LOT
- A DENOTES AREA
- m² DENOTES SQUARE METRES
- sq ft DENOTES SQUARE FEET
- LOP DENOTES LIMITED COMMON PROPERTY
- T.A. DENOTES TOTAL AREA
- DENOTES STANDARD IRON POST FOUND
- ⊙ DENOTES CONTROL MONUMENT FOUND
- ⊙ DENOTES COMMON PROPERTY
- ⊙ DENOTES BALCONY BEING LIMITED COMMON PROPERTY FOR EXCLUSIVE USE OF ADJOINING STRATA LOT
- ⊙ DENOTES ENCLOSED BALCONY / PATIO BEING PART OF ADJOINING STRATA LOT
- ⊙ DENOTES PATIO BEING LIMITED COMMON PROPERTY FOR EXCLUSIVE USE OF ADJOINING STRATA LOT
- ⊙ DENOTES TERRACE BEING LIMITED COMMON PROPERTY FOR EXCLUSIVE USE OF ADJOINING STRATA LOT
- ⊙ FOR DETAIL REGARDING AIR SPACE SEE AIRSPACE PLAN LMP18984

OWN ADDRESS OF PROPERTY:
5189 GASTON STREET AND 3423 CROWLEY DRIVE
VANCOUVER, B.C.

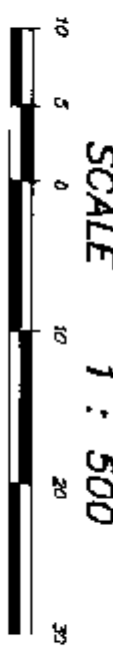

INTEGRATED SURVEY AREA No. 31 CITY OF VANCOUVER

THIS PLAN SHOWS GROUND LEVEL MEASURED DISTANCES, PRIOR TO COMPUTATION OF UTM COORDINATES MULTIPLY BY COMBINED FACTOR OF 0.9999899737 BEARINGS ARE GRID BEARINGS DERIVED FROM MONUMENTS V-1523 AND V-2858

I, DIETER SOKUP OF SURREY, A
BRITISH COLUMBIA LAND SURVEYOR, HEREBY
CERTIFY THAT THE BUILDING SHOWN IN THIS STRATA
PLAN HAS NOT AS OF THE 16th DAY OF
OCTOBER, 1995 BEEN PREVIOUSLY OCCUPIED,
DATED THIS 16th DAY OF OCTOBER, 1995.

[Signature]
DEPUTY REGISTRAR

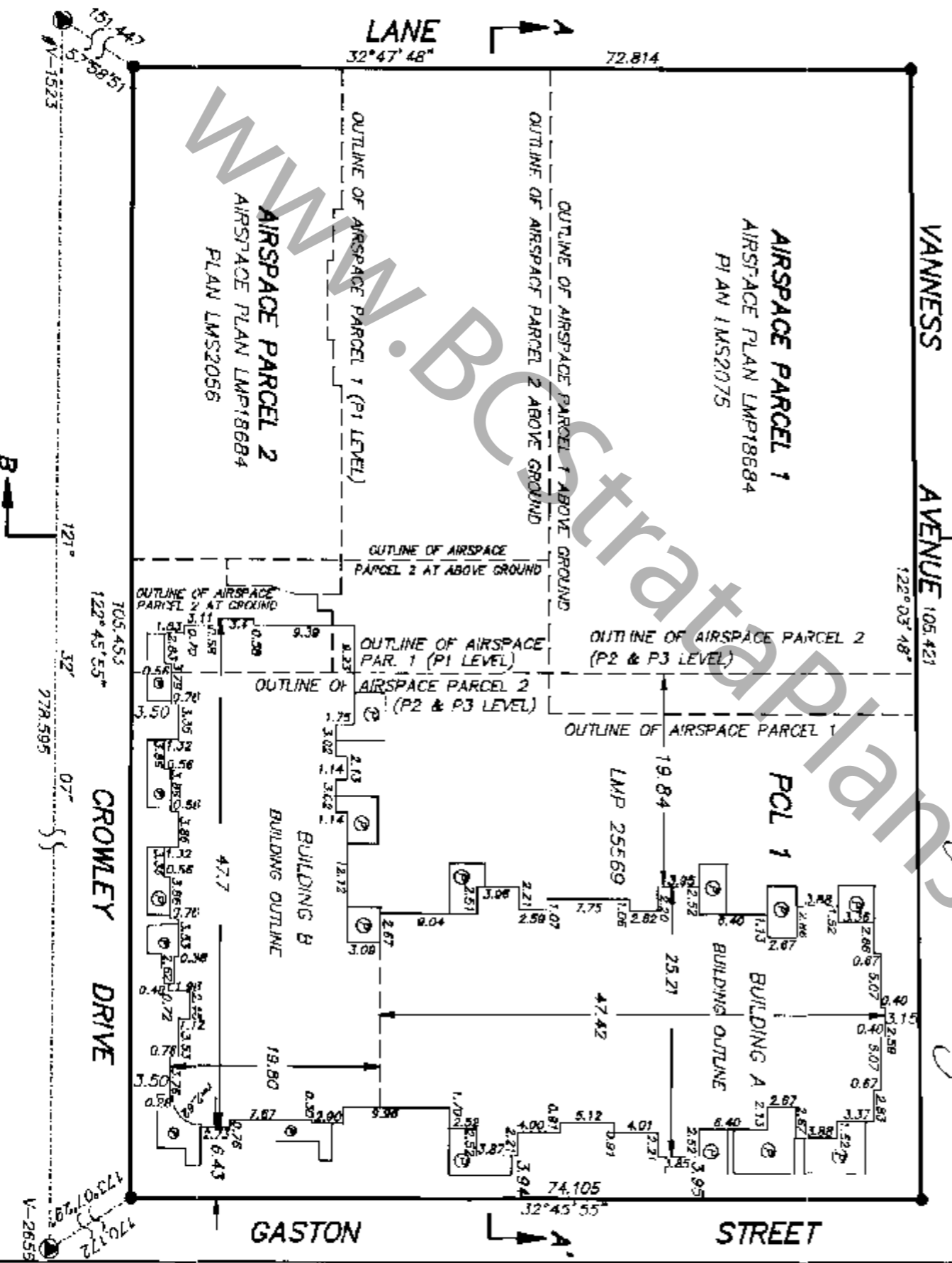

THE ADDRESS FOR THE SERVICE OF DOCUMENTS
ON THE STRATA CORPORATION IS:

THE OWNERS, STRATA PLAN LMS
9th FLOOR 1190 HORNBY STREET,
VANCOUVER, B.C. V6T 2K5

I, DIETER SOKUP OF SURREY, A BRITISH COLUMBIA
LAND SURVEYOR, HEREBY CERTIFY:
THAT THE BUILDING ERECTED ON THE PARCEL DESCRIBED ABOVE
IS WHOLLY WITHIN THE EXTERNAL BOUNDARIES OF THAT PARCEL.
DATED THIS 16th DAY OF OCTOBER, 1995.

[Signature]
B.C.L.S.

SOKUP LAND SURVEYING INC.
B.C. LAND SURVEYORS
#201 - 8484 - 162 STREET,
SURREY, B.C. V4N 1B4
PHONE: 597-6161
FILE: V26981A1

CONDOMINIUM ACT

STRATA PLAN LMS 2211

UNIT No.	LOT No.	SHEET No.	FORM 1	FORM 2	FORM 3
			SCHEDULE OF UNIT ENTITLEMENT UNIT ENTITLEMENT	SCHEDULE OF INTEREST FROM RESTRICTION INTEREST FROM RESTRICTIONS	SCHEDULE OF VOTING RIGHTS NUMBER OF VOTES
1	1	10	823	572	1
2	2	10	868	597	1
3	3	10	868	417	1
4	4	10	892	436	1
5	5	10	891	362	1
6	6	10	728	463	1
7	7	10	728	485	1
8	8	10	880	373	1
9	9	10	574	343	1
10	10	10	574	327	1
11	11	10	878	398	1
12	12	10	634	349	1
13	13	10	575	322	1
14	14	10	885	420	1
15	15	10	801	349	1
16	16	10	801	349	1
17	17	10	880	420	1
18	18	10	581	349	1
19	19	10	728	447	1
20	20	10	745	458	1
21	21	10	607	352	1
22	22	10	873	398	1
23	23	11	874	346	1
24	24	11	874	330	1
25	25	11	878	401	1
26	26	11	883	401	1
27	27	11	575	324	1
28	28	11	884	422	1
29	29	11	607	352	1
30	30	11	801	352	1
31	31	11	880	422	1
32	32	11	881	352	1
33	33	11	722	450	1
34	34	11	742	461	1
35	35	11	807	352	1
36	36	11	873	401	1
37	37	11	874	346	1
38	38	11	874	332	1
39	39	11	878	403	1
40	40	11	883	403	1
41	41	11	875	324	1
42	42	11	896	425	1
43	43	11	801	352	1
44	44	11	801	352	1
45	45	11	890	425	1
46	46	11	581	352	1
47	47	11	728	452	1
48	48	11	746	461	1
49	49	11	807	354	1
50	50	11	873	403	1
51	51	12	574	349	1
52	52	12	574	335	1
53	53	12	886	406	1
54	54	12	886	406	1
55	55	12	876	327	1
56	56	12	885	431	1
57	57	12	601	354	1
58	58	12	801	354	1
59	59	12	890	431	1
60	60	12	591	354	1
61	61	12	728	458	1
62	62	12	728	461	1
63	63	12	590	354	1
64	64	12	656	409	1
65	65	12	574	349	1
66	66	12	574	338	1
67	67	12	639	409	1
68	68	12	888	409	1
69	69	12	575	332	1
70	70	12	885	436	1
71	71	12	801	354	1
72	72	12	801	354	1
73	73	12	880	436	1
74	74	12	581	354	1
75	75	12	728	463	1
76	76	12	728	463	1
77	77	12	890	354	1
78	78	12	856	409	1
79	79	13	874	354	1
80	80	13	574	341	1

DATED THIS 16th DAY OF OCTOBER, 1995

[Signature] B.C.L.S.
FILE: \2608\A2

CONDOMINIUM ACT

STRATA PLAN LMS 2211

UNIT NO.	LOT NO.	SHEET NO.	FORM 1	FORM 2	FORM 3
			SCHEDULE OF UNIT ENTITLEMENT UNIT ENTITLEMENT	SCHEDULE OF INTEREST UPON DESTRUCTION INTEREST UPON DESTRUCTION	SCHEDULE OF VOTING RIGHTS NUMBER OF VOTES
81	13	13	731	480	1
82	13	13	423	327	1
83	13	13	758	502	1
84	13	13	554	352	1
85	13	13	554	352	1
86	13	13	758	502	1
87	13	13	423	308	1
88	13	13	731	472	1
89	13	13	574	357	1
90	13	13	574	343	1
91	13	13	731	463	1
92	13	13	423	289	1
93	13	13	758	485	1
94	13	13	554	354	1
95	13	13	554	354	1
96	13	13	758	485	1
97	13	13	423	272	1
98	13	13	731	455	1
99	14	14	574	350	1
100	14	14	574	346	1
101	14	14	731	466	1
102	14	14	423	292	1
103	14	14	758	491	1
104	14	14	554	330	1
105	14	14	554	357	1
106	14	14	758	491	1
107	14	14	423	275	1
108	14	14	731	458	1
109	14	14	574	360	1
110	14	14	574	349	1
111	14	14	731	472	1
112	14	14	423	294	1
113	14	14	758	496	1
114	14	14	554	360	1
115	14	14	554	360	1
116	14	14	758	496	1
117	14	14	423	278	1
118	14	14	731	463	1
119	15	15	574	362	1
120	15	15	574	352	1
121	15	15	731	477	1
122	15	15	423	297	1
123	15	15	758	502	1
124	15	15	554	362	1
125	15	15	554	362	1
126	15	15	758	502	1
127	15	15	423	281	1
128	15	15	731	469	1
129	15	15	574	365	1
130	15	15	574	354	1
131	15	15	731	482	1
132	15	15	423	300	1
133	15	15	758	507	1
134	15	15	554	365	1
135	15	15	554	365	1
136	15	15	758	507	1
137	15	15	423	283	1
138	15	15	731	474	1
139	16	16	574	368	1
140	16	16	574	357	1
141	16	16	758	518	1
142	16	16	778	562	1
143	16	16	552	368	1
144	16	16	552	368	1
145	16	16	778	562	1
146	16	16	758	510	1
147	16	16	574	371	1
148	16	16	574	360	1
149	16	16	758	496	1
150	16	16	778	523	1
151	16	16	552	371	1
152	16	16	552	371	1
153	16	16	778	523	1
154	16	16	758	488	1
155	17	17	574	373	1
156	17	17	574	362	1
157	17	17	758	502	1
158	17	17	778	529	1
159	17	17	652	373	1
160	17	17	552	373	1

DATED THIS 16th DAY OF
OCTOBER, 1985

[Signature]
B.C.L.S.

FILE \2608\A2

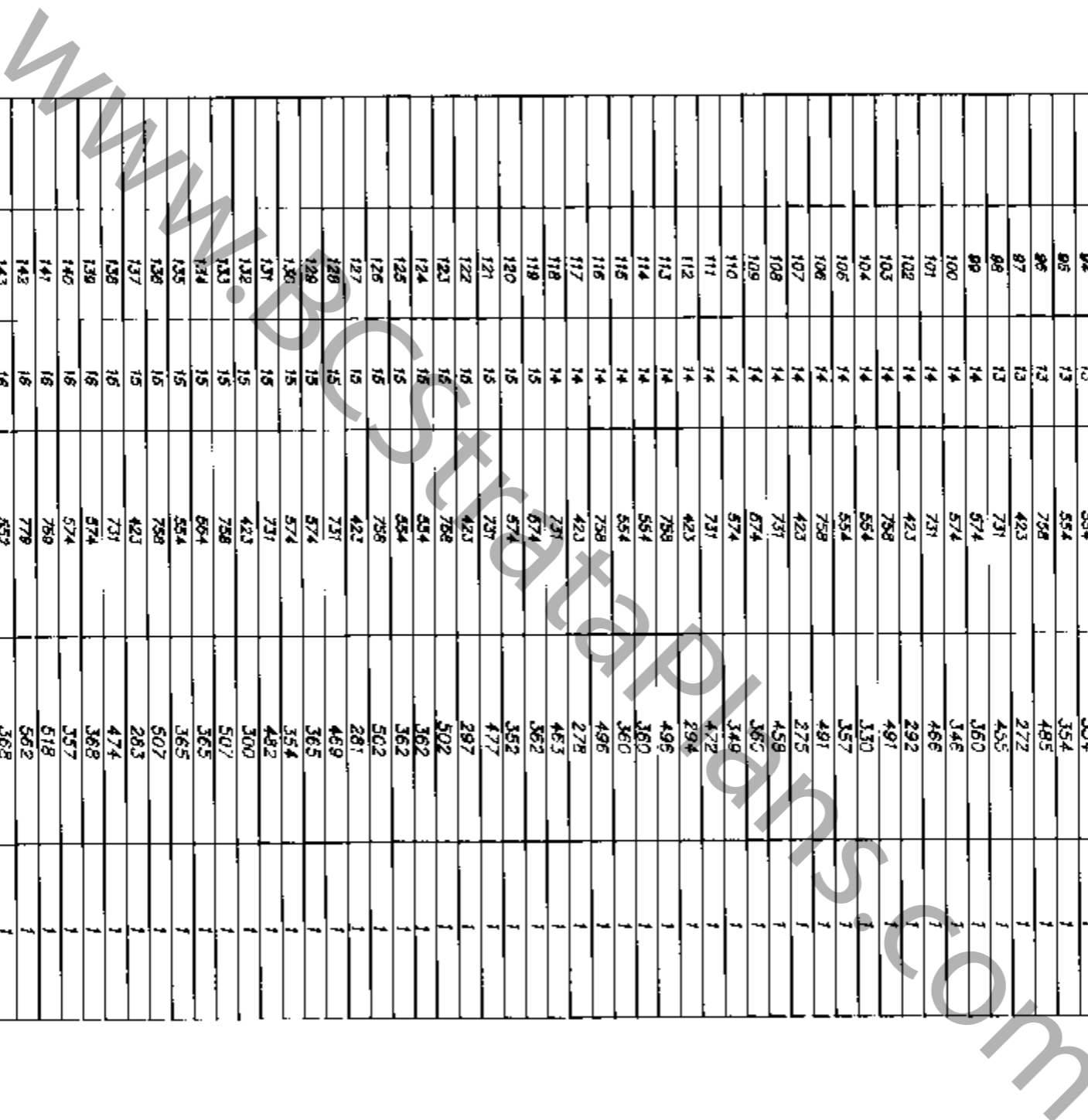

CONDOMINIUM ACT

STRATA PLAN LMS 2211

UNIT NO.	LOT NO.	SHEET NO.	FORM 1	FORM 2	FORM 3
			SCHEDULE OF UNIT ENTITLEMENT	SCHEDULE OF INTEREST LESSON DISTRIBUTION WITHREST LESSON DISTRIBUTION	SCHEDULE OF VOTING RIGHTS NUMBER OF VOTES
161	17	17	778	529	1
162	17	17	780	493	1
163	17	17	874	376	1
164	17	17	574	365	1
165	17	17	789	507	1
166	17	17	779	534	1
167	17	17	882	376	1
168	17	17	882	376	1
169	17	17	779	534	1
170	17	17	780	499	1
171	18	18	874	379	1
172	18	18	574	368	1
173	18	18	789	512	1
174	18	18	779	540	1
175	18	18	582	379	1
176	18	18	582	379	1
177	18	18	779	540	1
178	18	18	780	504	1
179	18	18	874	382	1
180	18	18	574	371	1
181	18	18	789	518	1
182	18	18	779	545	1
183	18	18	882	382	1
184	18	18	882	382	1
185	18	18	779	545	1
186	18	18	789	510	1
187	19	19	874	387	1
188	19	19	874	376	1
189	19	19	789	523	1
190	19	19	779	551	1
191	19	19	882	387	1
192	19	19	882	387	1
193	19	19	779	551	1
194	19	19	789	515	1
195	19	19	874	392	1
196	19	19	574	382	1
197	19	19	789	529	1
198	19	19	779	558	1
199	19	19	882	392	1
200	19	19	882	392	1
201	19	19	779	558	1
202	19	19	789	521	1
203	20	20	882	354	1
204	20	20	882	502	1
205	20	20	882	502	1
206	20	20	880	502	1
207	20	20	900	512	1
208	20	20	848	485	1
209	20	20	848	480	1
210	20	20	848	480	1
211	20	20	848	480	1
212	20	20	829	483	1
213	20	20	824	485	1
214	20	20	824	485	1
215	20	20	803	371	1
216	20	20	809	499	1
217	20	20	848	502	1
218	21	21	848	485	1
219	21	21	848	485	1
220	21	21	848	485	1
221	21	21	848	485	1
222	21	21	829	485	1
223	21	21	824	458	1
224	21	21	825	371	1
225	21	21	862	491	1
226	21	21	848	504	1
227	21	21	848	491	1
228	21	21	848	491	1
229	21	21	848	491	1
230	21	21	848	491	1
231	21	21	829	489	1
232	21	21	824	481	1
233	21	21	887	382	1
234	21	21	808	507	1
235	21	21	848	507	1
236	22	22	829	472	1
237	22	22	824	483	1
238	22	22	825	371	1
AGGREGATE			159532	100 007	238

DATED THIS 18th DAY OF
OCTOBER, 1995
B.C.L.S.
FILE: \2608\A2

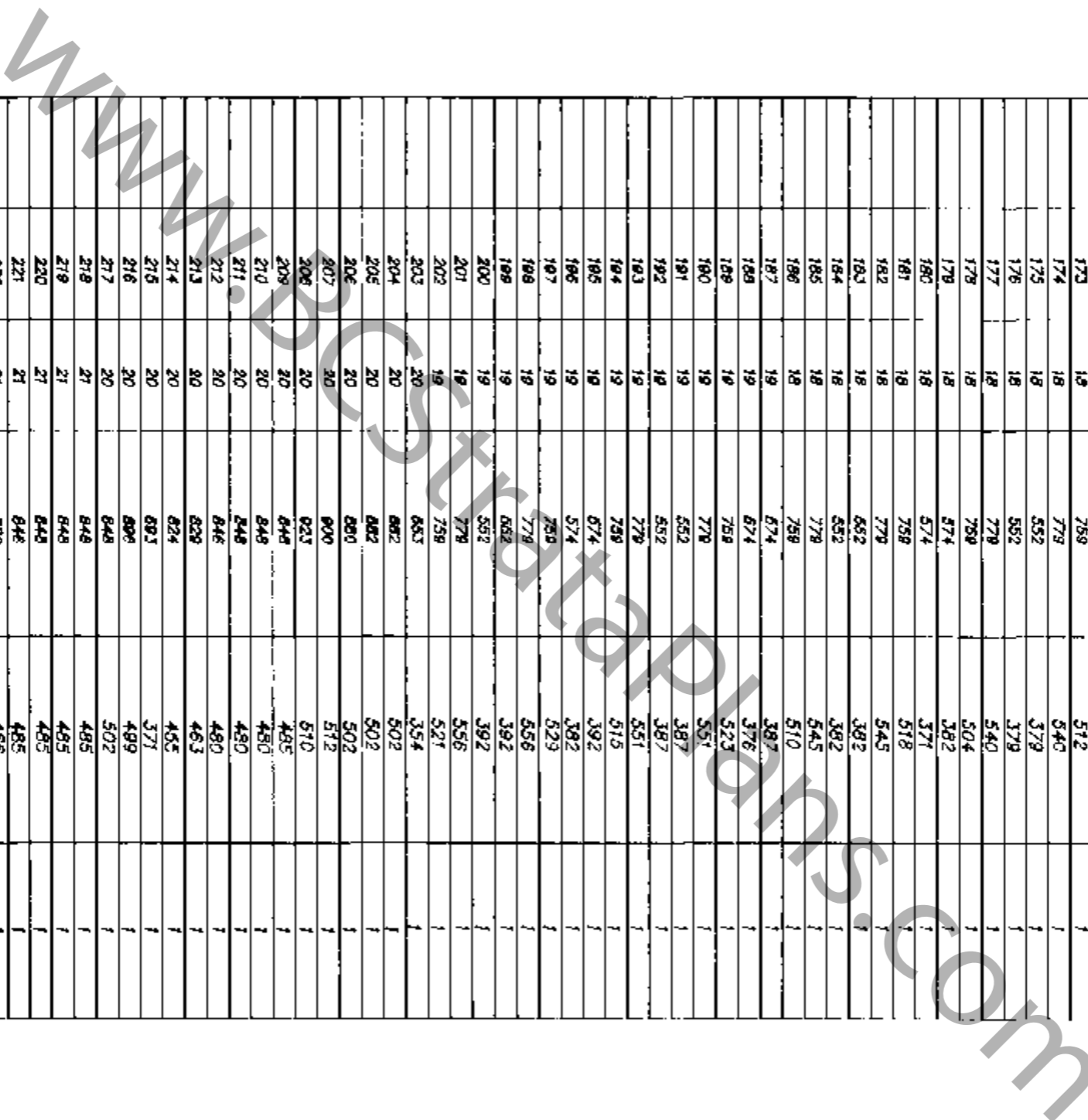

CONDOMINIUM ACT

STRATA PLAN LMS 2211

STATUTORY DECLARATION

I / WE THE UNDERSIGNED DO SOLEMNLY DECLARE THAT
(1) I / WE THE UNDERSIGNED AM / ARE THE DULY AUTHORIZED AGENT OF THE OWNER - DEVELOPER,
THE STRATA PLAN IS ENTIRELY FOR RESIDENTIAL USE.
I / WE MAKE THIS SOLEMN DECLARATION CONSCIENTIOUSLY BELIEVING IT TO BE TRUE AND KNOWING THAT IT IS OF THE SAME FORCE AND EFFECT AS IF MADE UNDER OATH.
DECLARED BEFORE ME AT VANCOUVER IN THE PROVINCE OF BRITISH COLUMBIA
THIS 26 DAY OF OCTOBER, 1995

OWNER
375714 B.C. LTD.
(INCORPORATION NO. 375714)

Name: David R. Poirage
Authorized Signatory

A COMMISSIONER FOR TAKING AFFIDAVITS
WITHIN THE PROVINCE OF BRITISH COLUMBIA
I Garry Watson Solicitor
2317 Boulder Ridge
Box 1155 Uxwiler, B.C.
V0N 1B0
(604) 930-5332

Name: Lyndee W. Kelly
Authorized Signatory

ACCEPTED AS TO FORMS 1,2 AND 3

DATED THIS 31 DAY OF OCT., 1995

J. G. Young
SUPERINTENDENT OF REAL ESTATE

Name: Andrew Tsiga
944 FUL-1190 HAVINGY
VANCOUVER, B.C.
ADDRESS OF WITNESS
SALES + MARKETING
CASHIER
OCCUPATION OF WITNESS

MORTGAGEE
BANK OF AMERICA CANADA

Name: [Signature]

MORTGAGEE
LAURENTIAN BANK OF CANADA

Name: [Signature]

MORTGAGEE
VANCOUVER CITY SAVINGS
CREDIT UNION

Name: S. V. McBRIDE

MORTGAGEE
VLC LEASHOLDS LTD.
(INCORPORATION #366599)

Name: David R. Poirage

Name: [Signature]

Name: ED FITZPATRICK

Name: N. SEGLERS

Name: [Signature]

Name: ANDREW TSIGA
944 FUL-1190 HAVINGY
VANCOUVER B.C.
ADDRESS OF WITNESS
SALES + MARKETING
COORDINATOR
OCCUPATION OF WITNESS

Name: ANTONIA LAM
800 W. SPUDER, VANCOUVER, B.C.
ADDRESS OF WITNESS
ADMINISTRATOR
OCCUPATION OF WITNESS

Name: L. LYEDA
1079 FUL, 183 TERNMOUNT AVE
VANCOUVER BC
ADDRESS OF WITNESS
LOAN ADMINISTRATOR
OCCUPATION OF WITNESS

Name: ANDREW TSIGA
944 FUL-1190 HAVINGY
VANCOUVER, B.C.
ADDRESS OF WITNESS
SALES + MARKETING
COORDINATOR
OCCUPATION OF WITNESS

DATED THIS 16th DAY OF
OCTOBER, 1995
B.C.L.S.

FILE: \2608\A2

FLOOR PLANS

SCALE 1 : 250



NOTE: PARKING STALLS ARE COMMON PROPERTY

STRATA PLAN LMS 2211

SHEET 6 OF 28 SHEETS

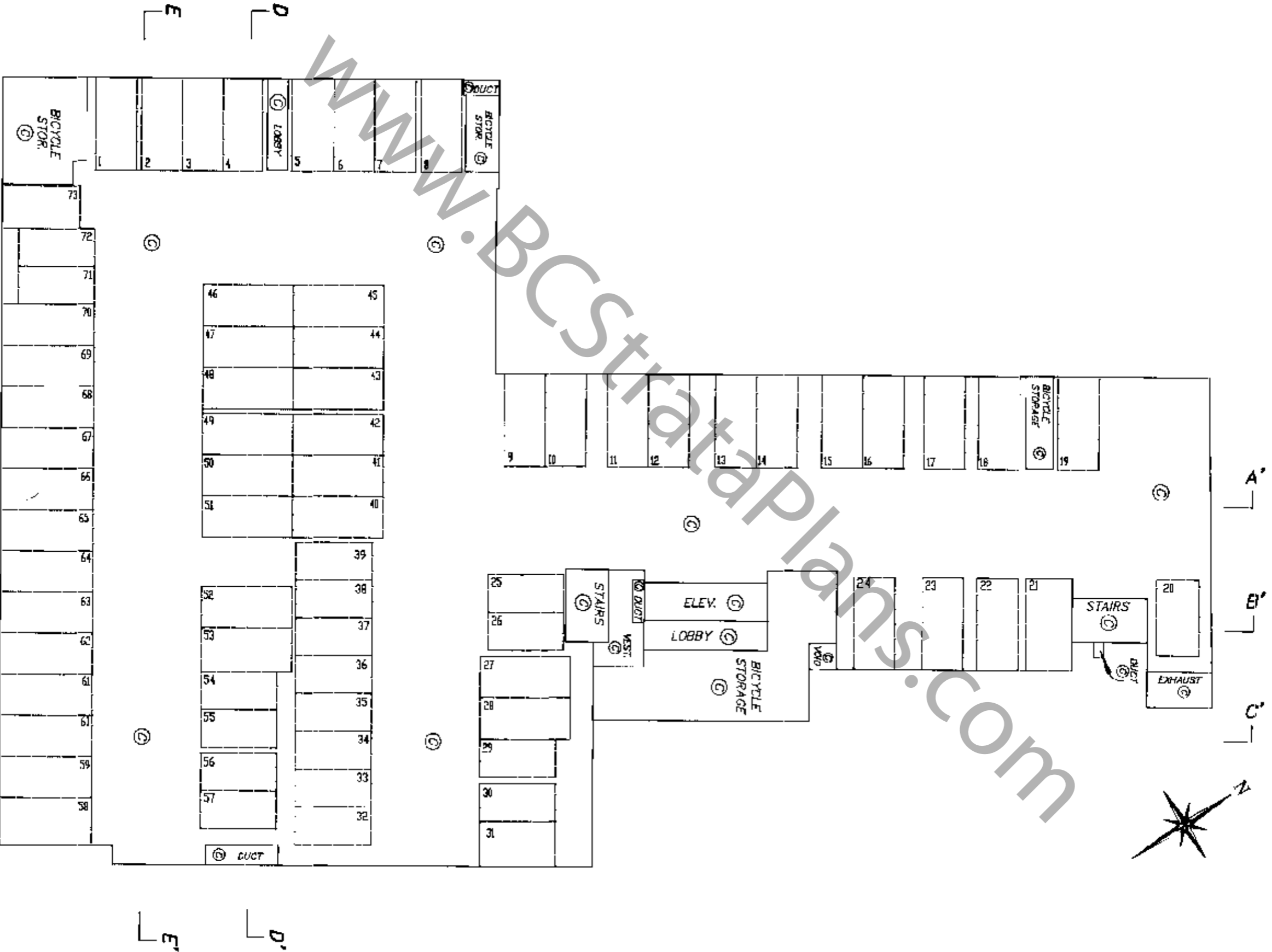

LEVEL P4

DATED THIS 2ND DAY OF
AUGUST, 1995
FILE: \2608\16 B.C.L.S.

FLOOR PLANS

SCALE 1 : 250



ALL DISTANCES ARE IN METRES

NOTE: PARKING SPACES ARE COMMON PROPERTY

STRATA PLAN LMS 2211

LEVEL P2 STRATA PLAN LMS 2056

AIRSPACE BOUNDARY

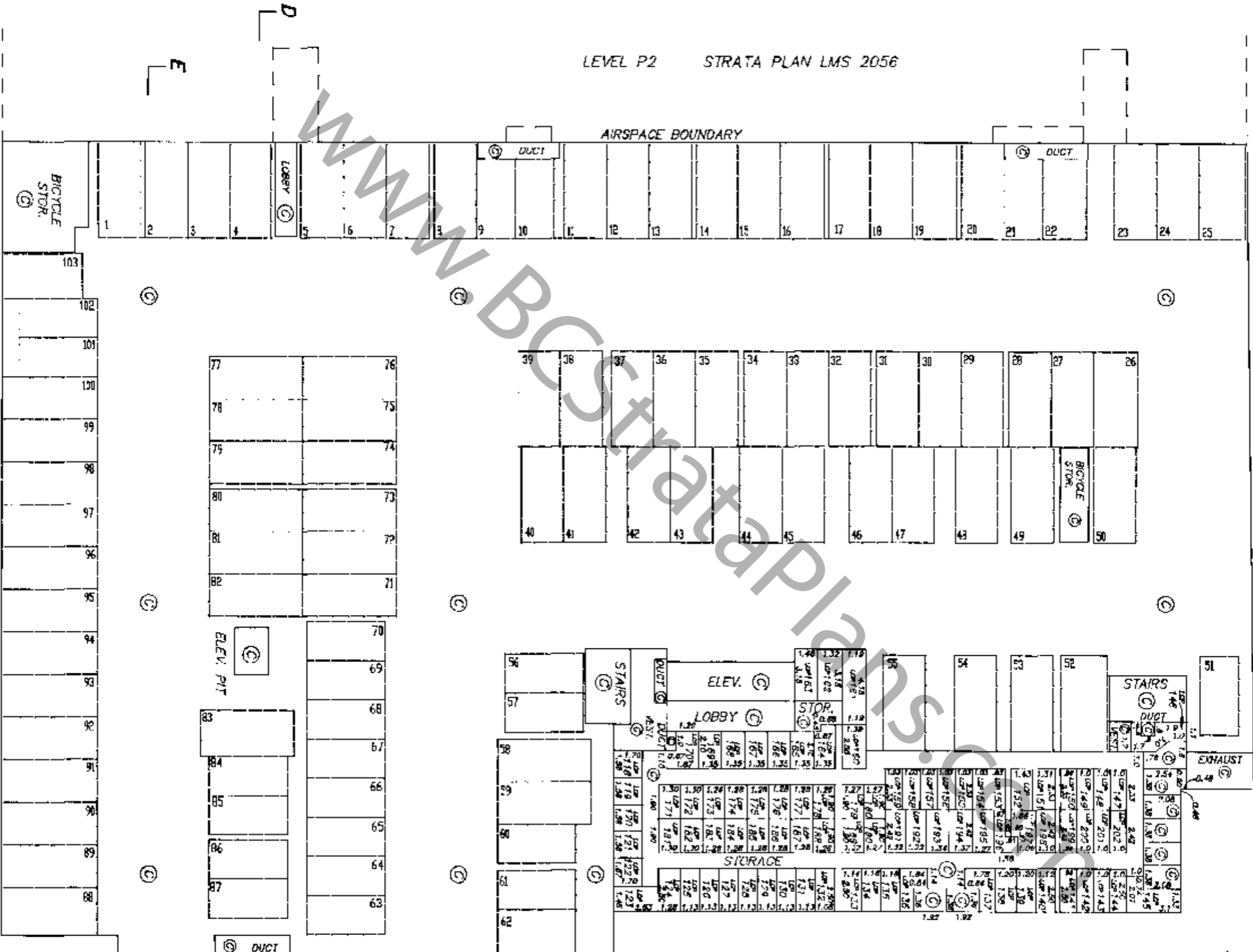

A' B' C'



LEVEL P3

A' B' C'

DATED THIS 16TH DAY OF OCTOBER, 1995

FILET/2609/A7 B.C.L.S.

FLOOR PLANS

SCALE 1 : 250

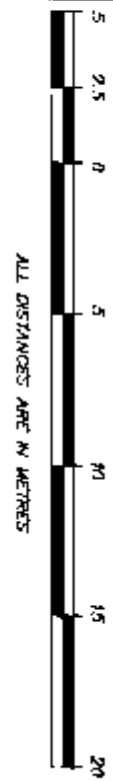

NOTE: PARKING STALLS ARE COMMON PROPERTY

STRATA PLAN LMS 2211

LEVEL P3 STRATA PLAN LMS 2056

AIRSPACE BOUNDARY

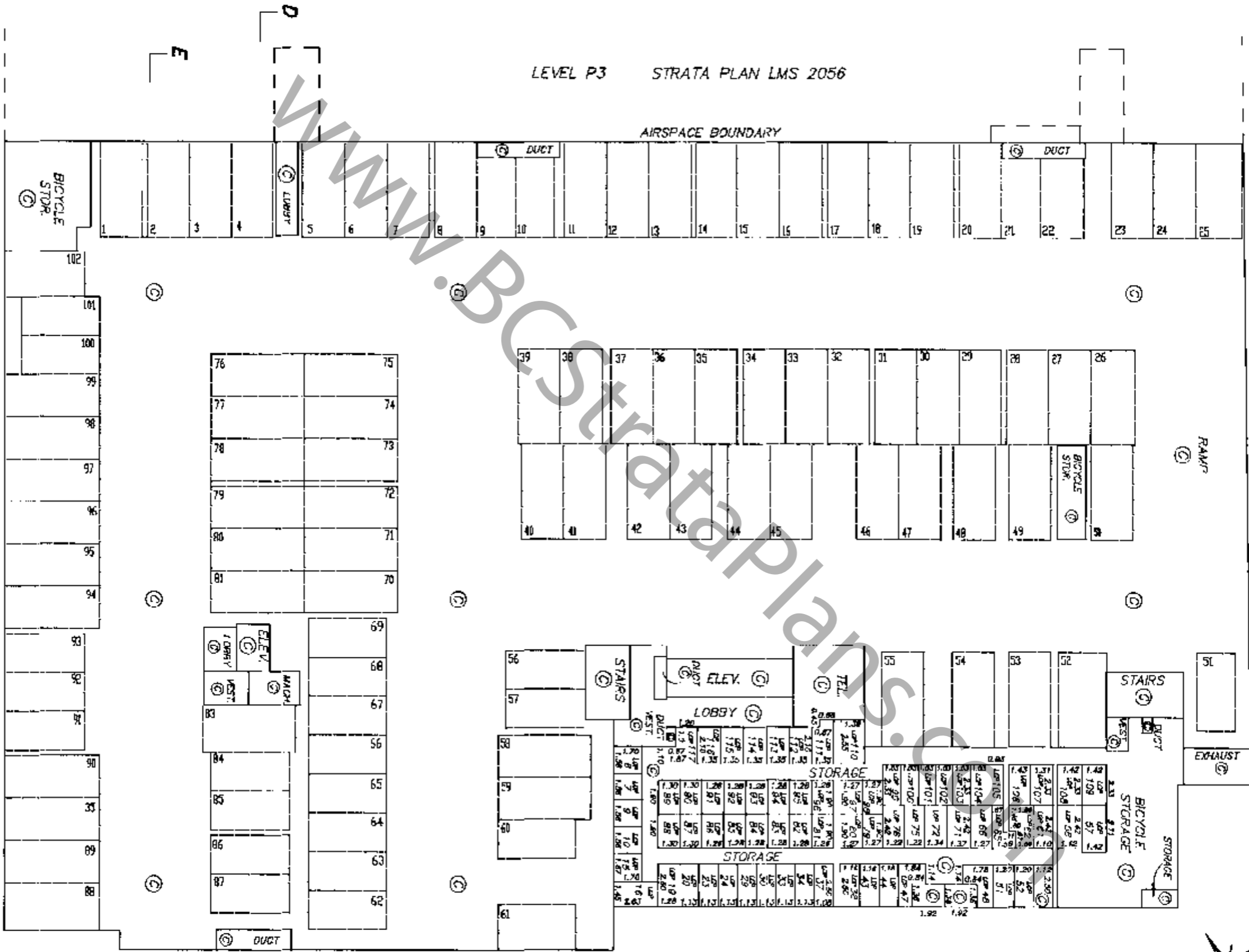

LEVEL P2

DATED THIS 19th DAY OF OCTOBER, 1995
B.C.L.S.
FILE: 2609\AB

FLOOR PLANS

SCALE 1 : 250

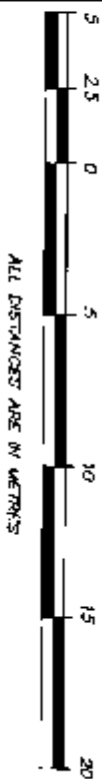

NOTE: PARKING STALLS ARE COMMON PROPERTY

STRATA PLAN LMS 2211

LEVEL P1 OF STRATA PLAN LMS 2075

AIRSPACE BOUNDARY

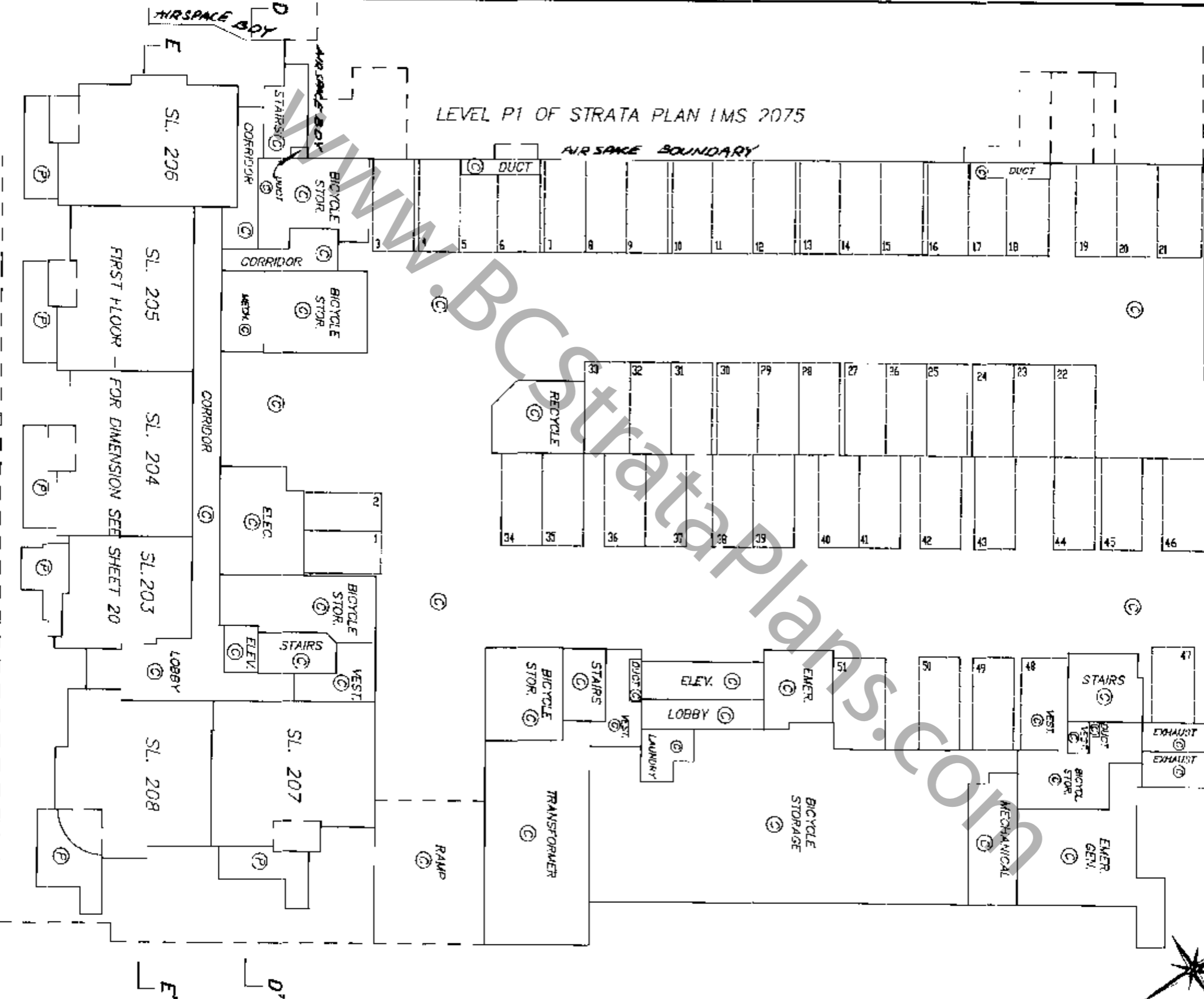

LEVEL P1

DATED THIS 16th DAY OF OCTOBER, 1995

B.G.L.S. FILE: \2608\A9

BUILDING A - FLOOR PLANS

STRATA PLAN LMS 2211

SCALE 1 : 250



ALL DISTANCES ARE IN METRES

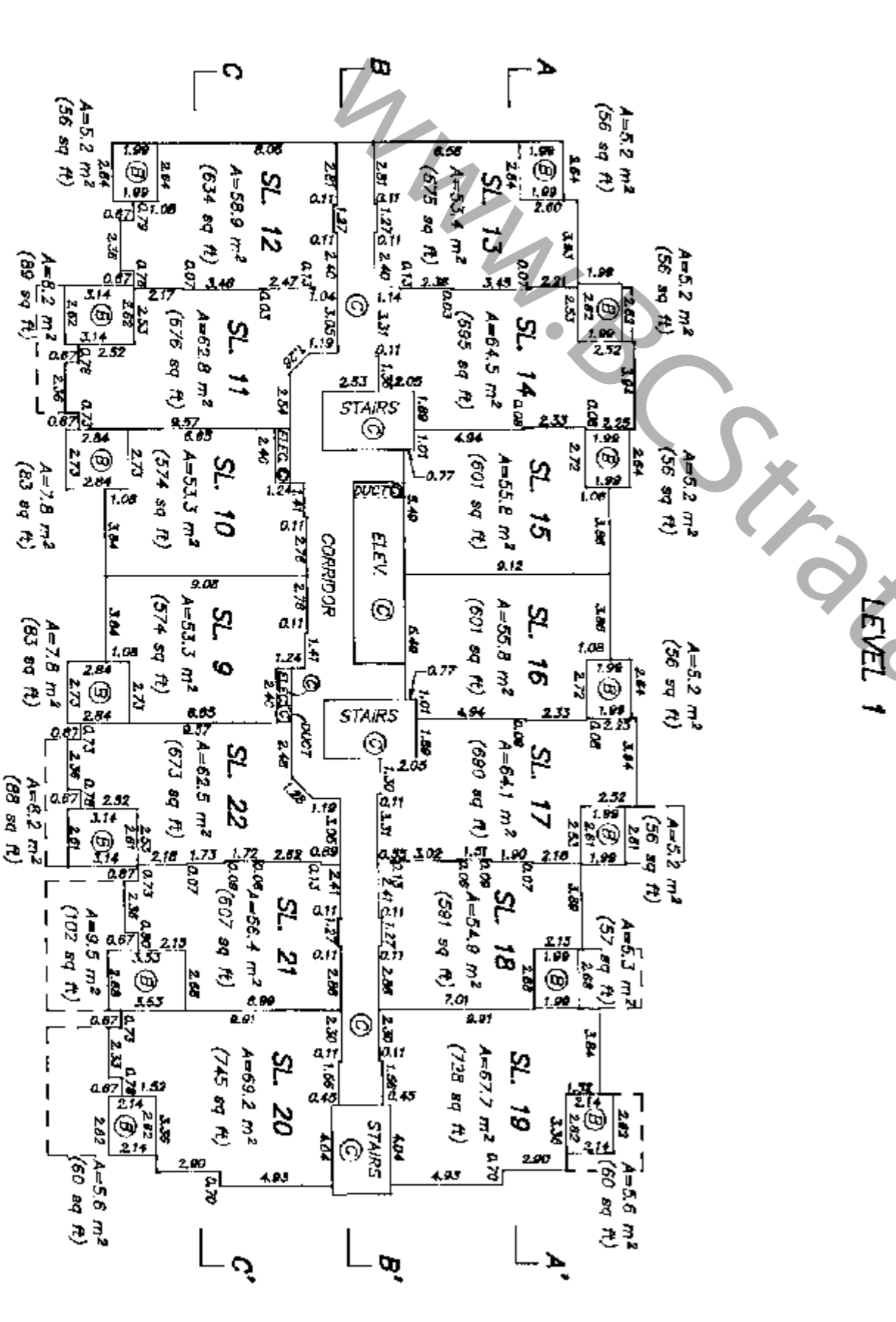
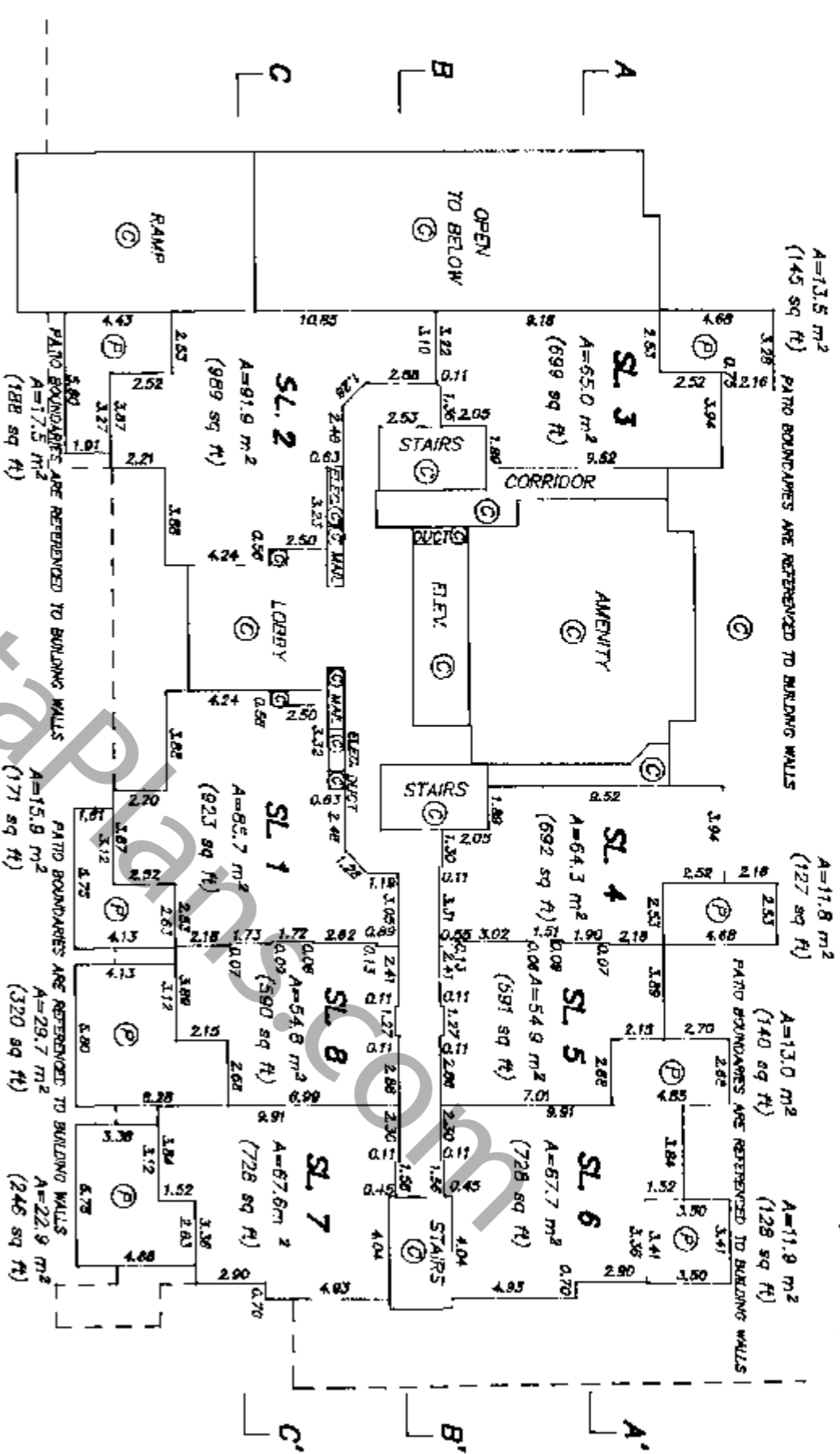

DATED THIS 16th DAY OF OCTOBER, 1995

FILE: \2608\A10 B.C.L.S

BUILDING A -- FLOOR PLANS

STRATA PLAN LMS 2211

SCALE 1 : 250



ALL DISTANCES ARE IN METRES

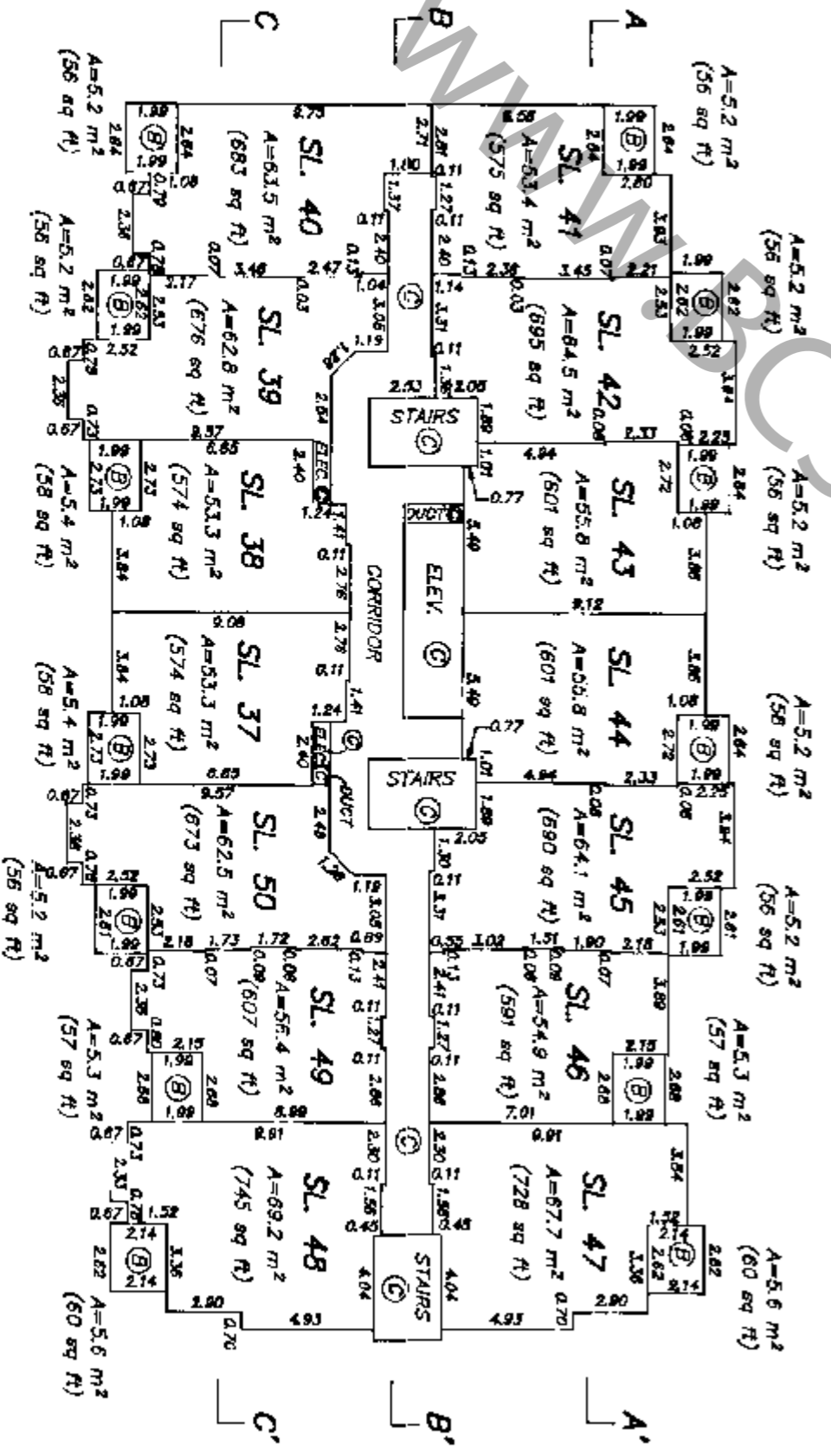
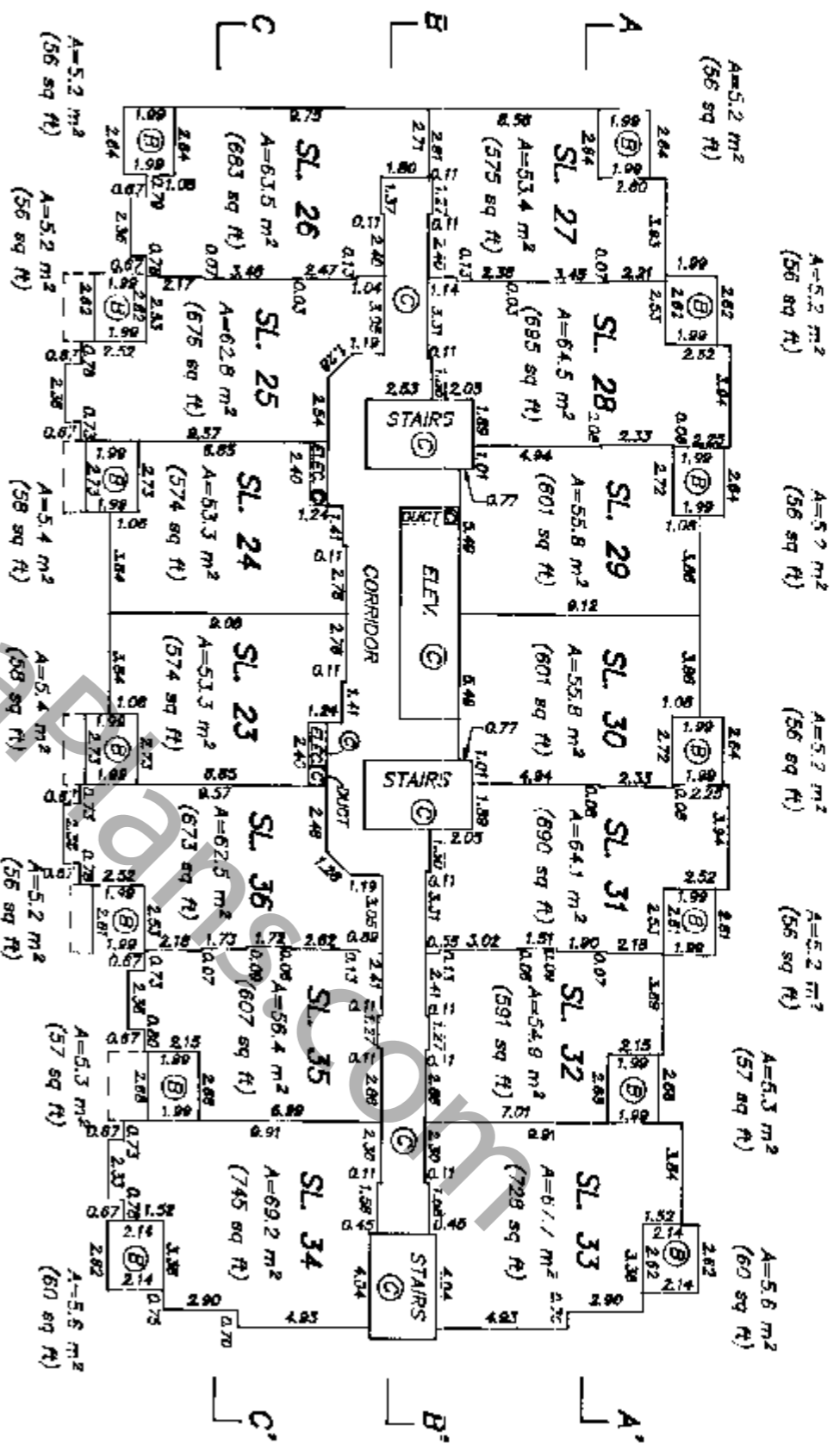

DATED THIS 22nd DAY OF
JUNE, 1995
B.C.L.S.
FILE: 2608\A11

BUILDING A - FLOOR PLANS

STRATA PLAN LMS 2211

SCALE 1 : 250



ALL DISTANCES ARE IN METRES

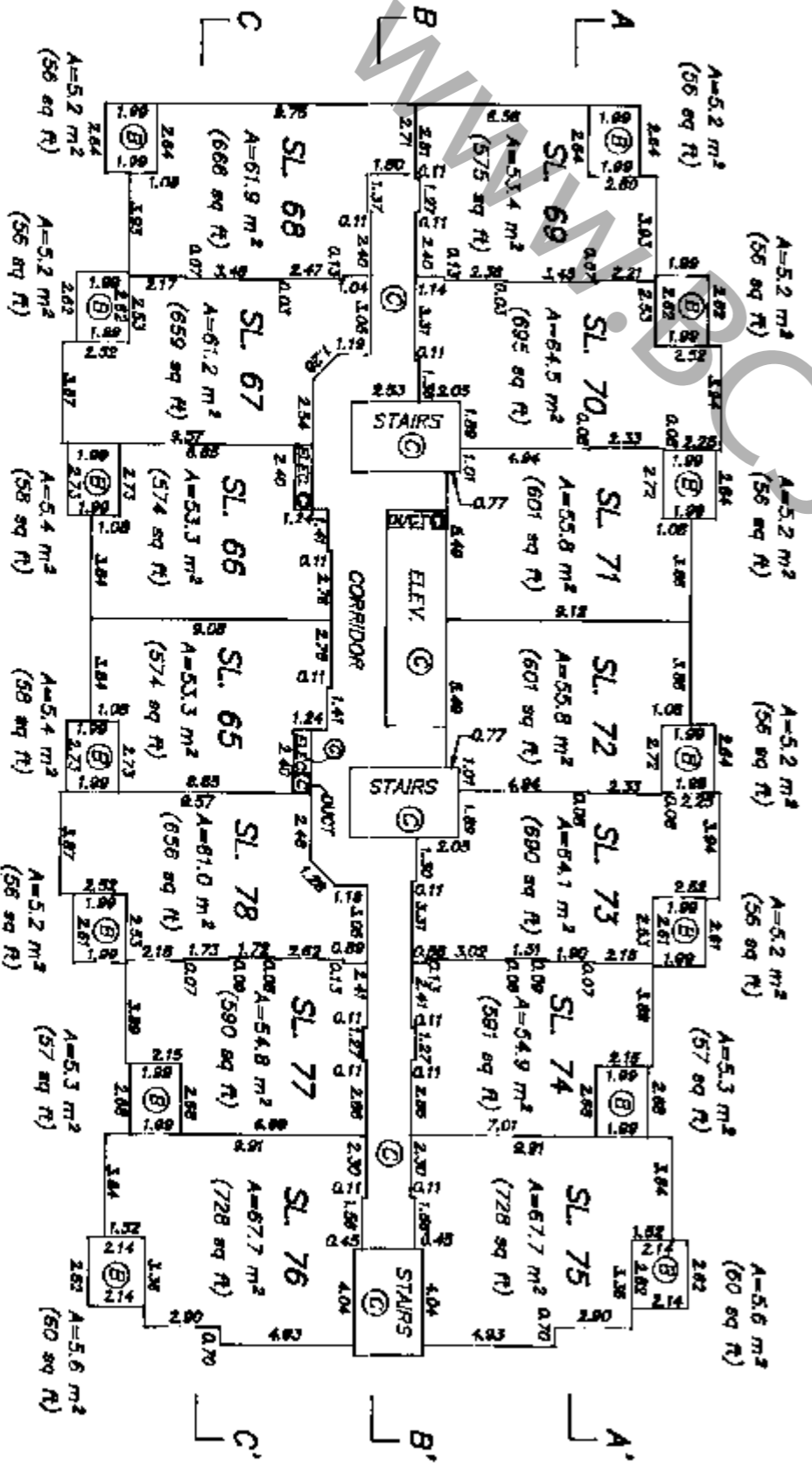
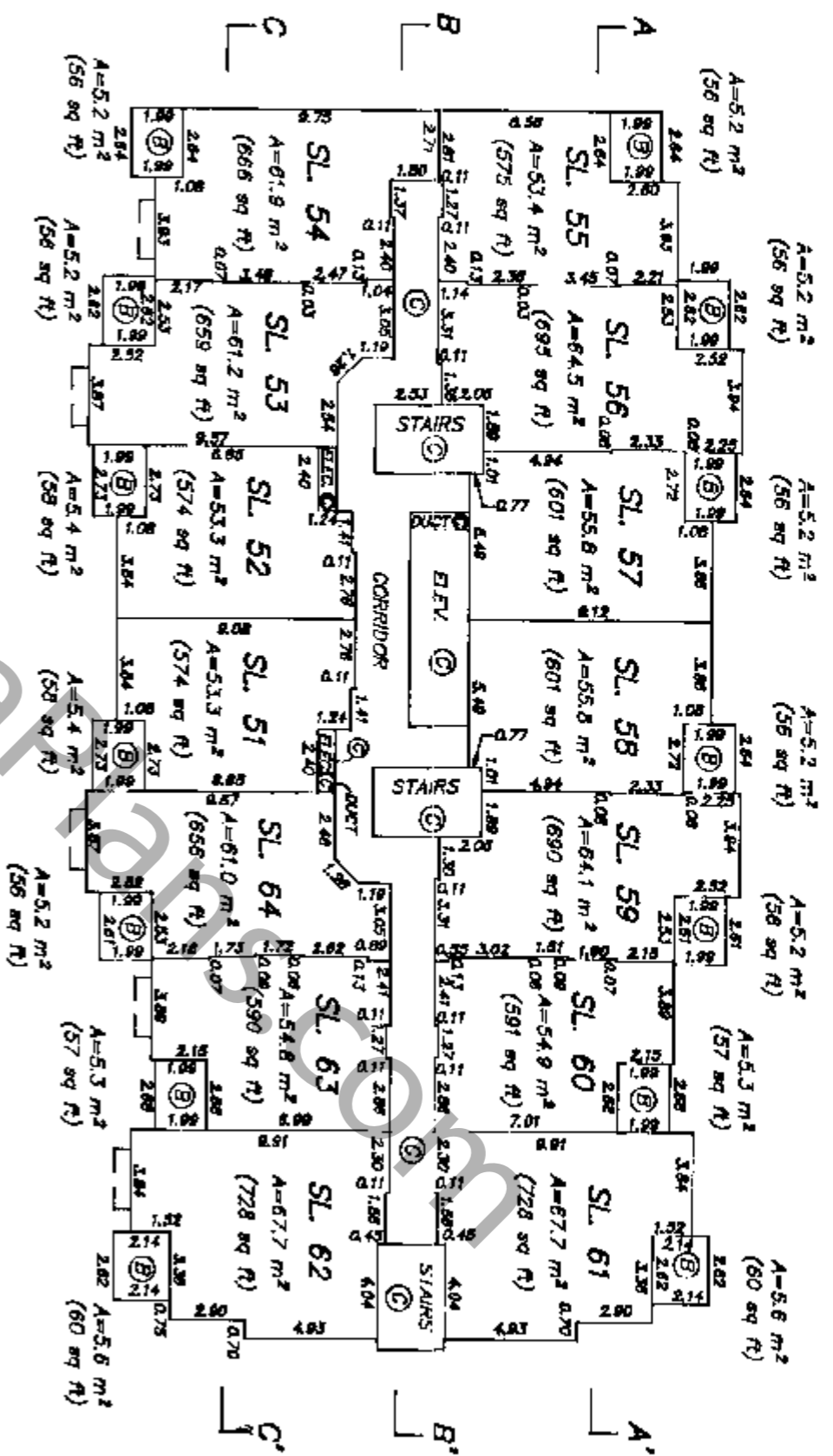

DATED THIS 22nd DAY OF
JUNE, 1995
B.C.L.S.

BUILDING A - FLOOR PLANS

STRATA PLAN LMS 2211

SCALE 1 : 250

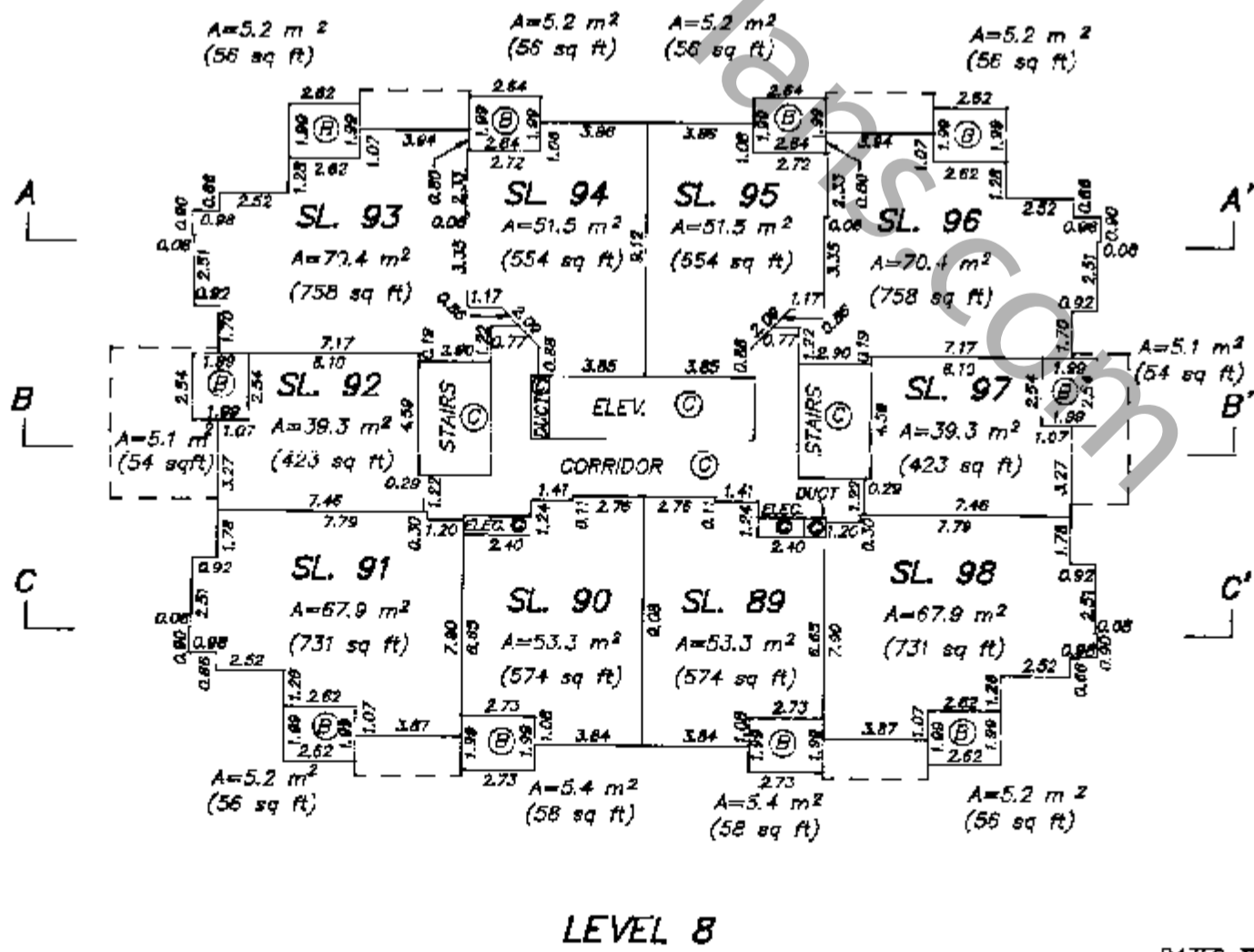
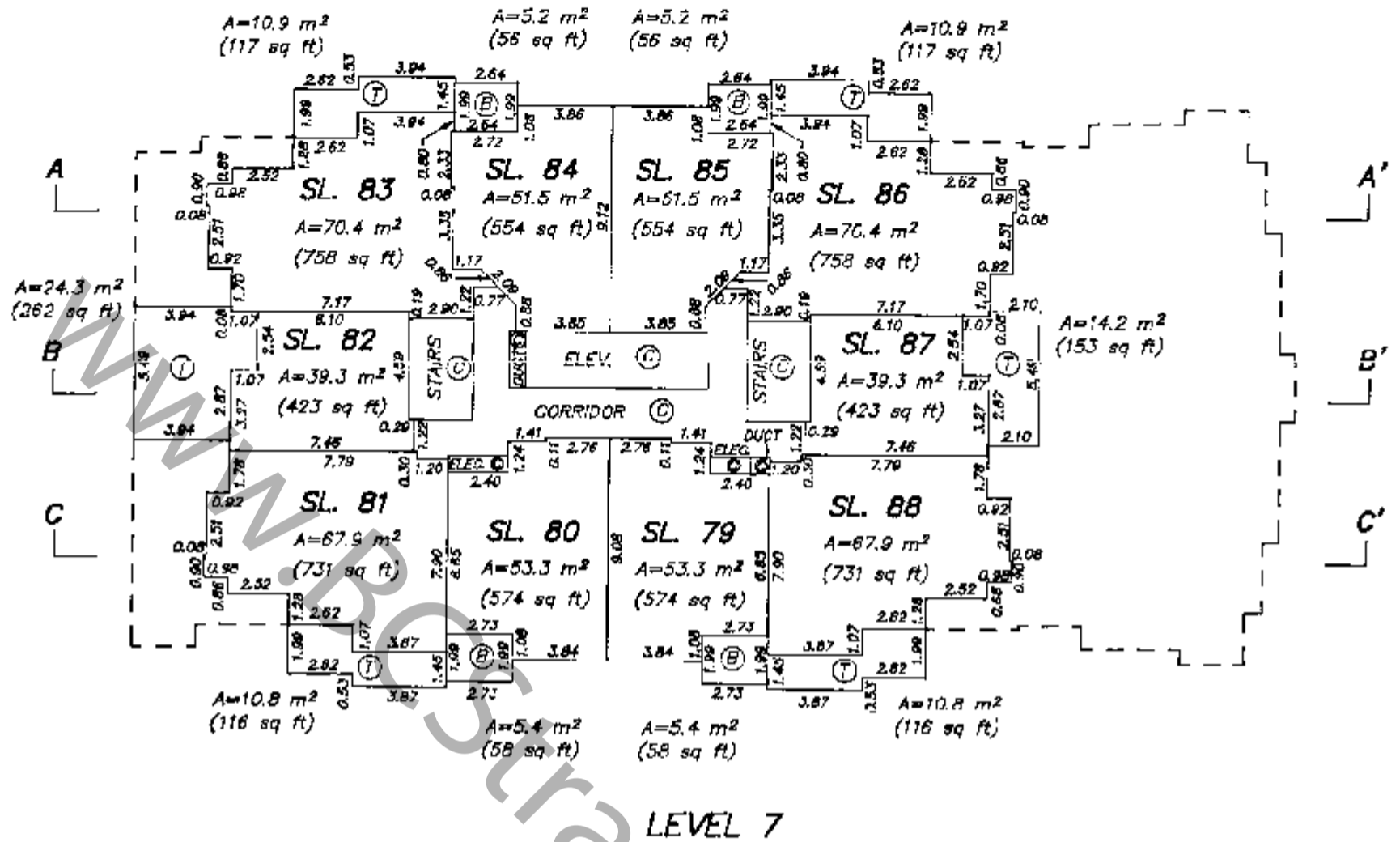
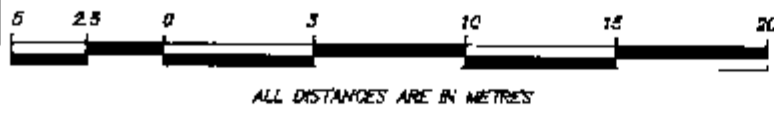

DATED THIS 16th DAY OF OCTOBER, 1995

B.C.L.S. FILE: \2608\A13

RCVD: 1995-11-10 PRINT: 2008-02-20-15:55:39.382694 LMLMS2211 FILED

BUILDING A - FLOOR PLANS

STRATA PLAN LMS 2211

SCALE 1 : 250



ALL DISTANCES ARE IN METRES

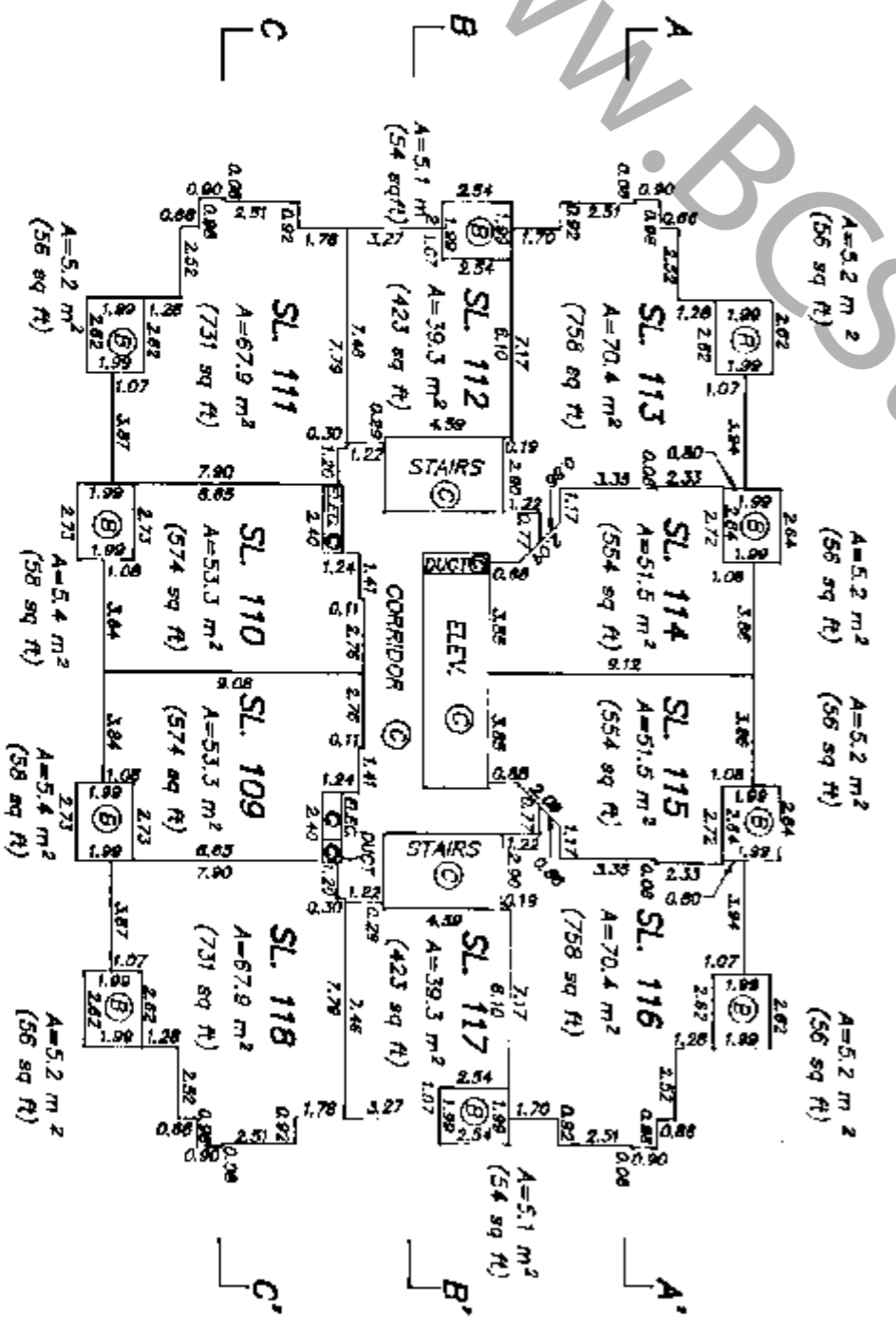
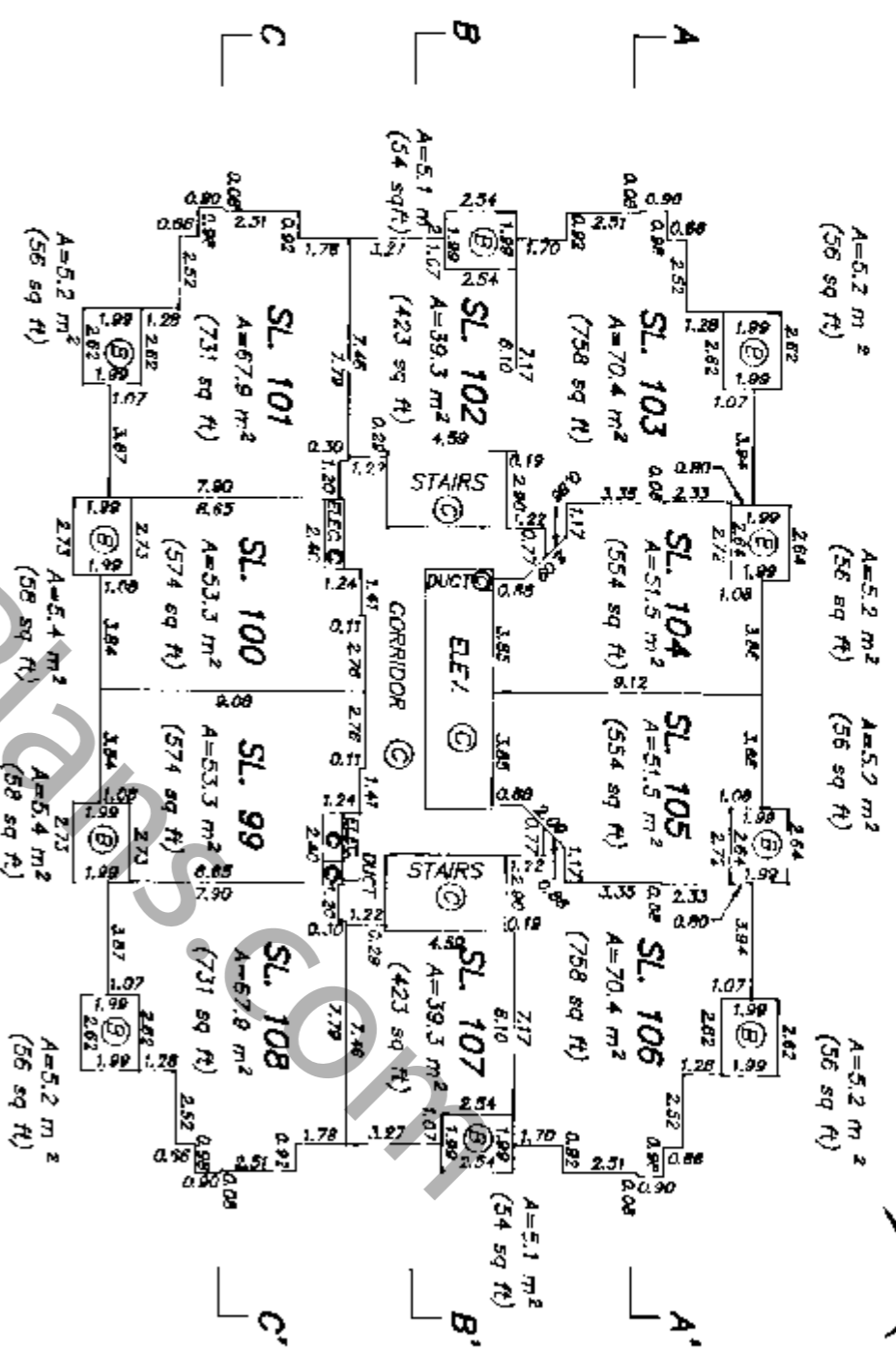

DATED THIS 29th DAY OF JUNE, 1995

B.C.L.S. FILE: \2608\A14

BUILDING A - FLOOR PLANS

STRATA PLAN LMS 2211

SCALE 1 : 250

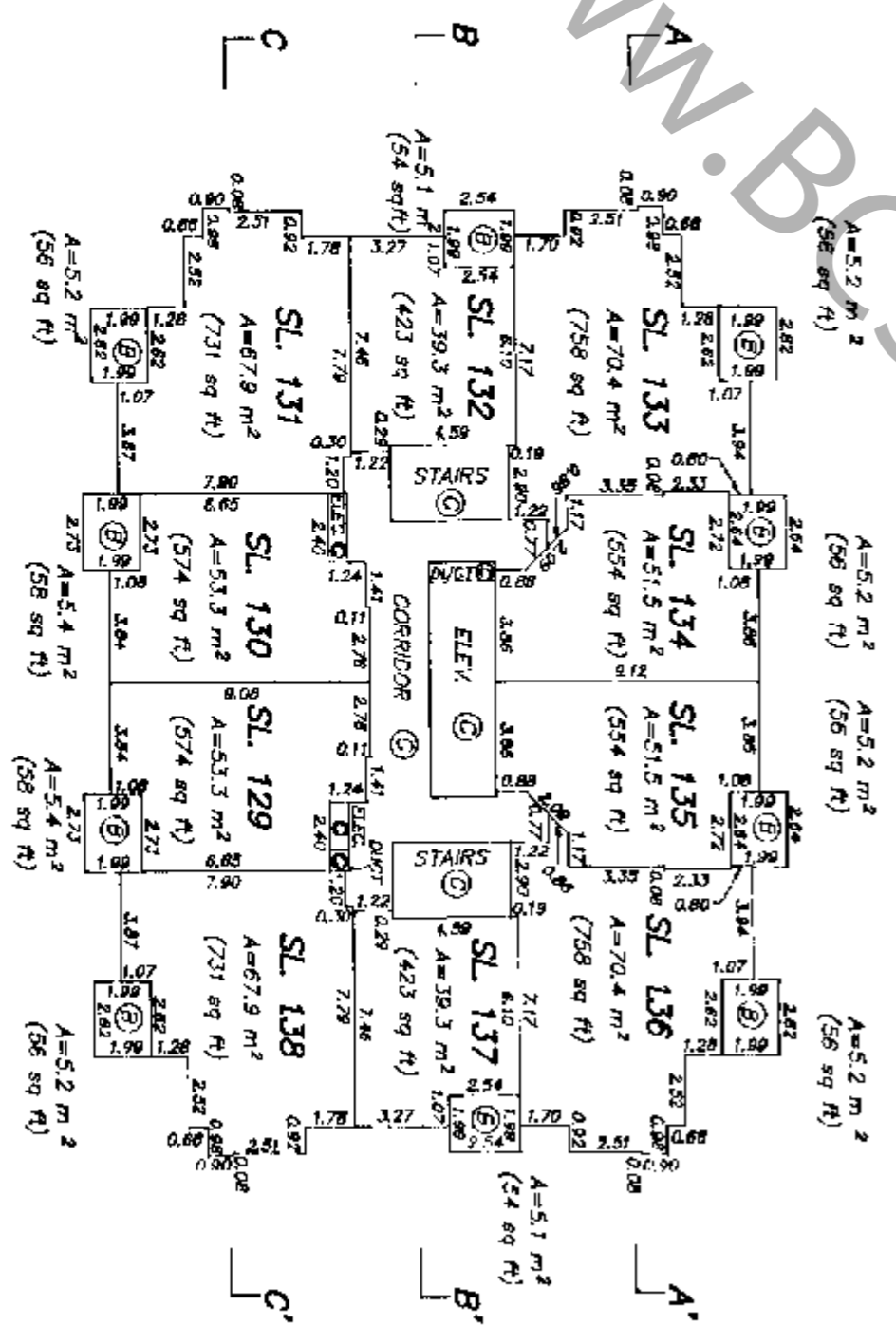
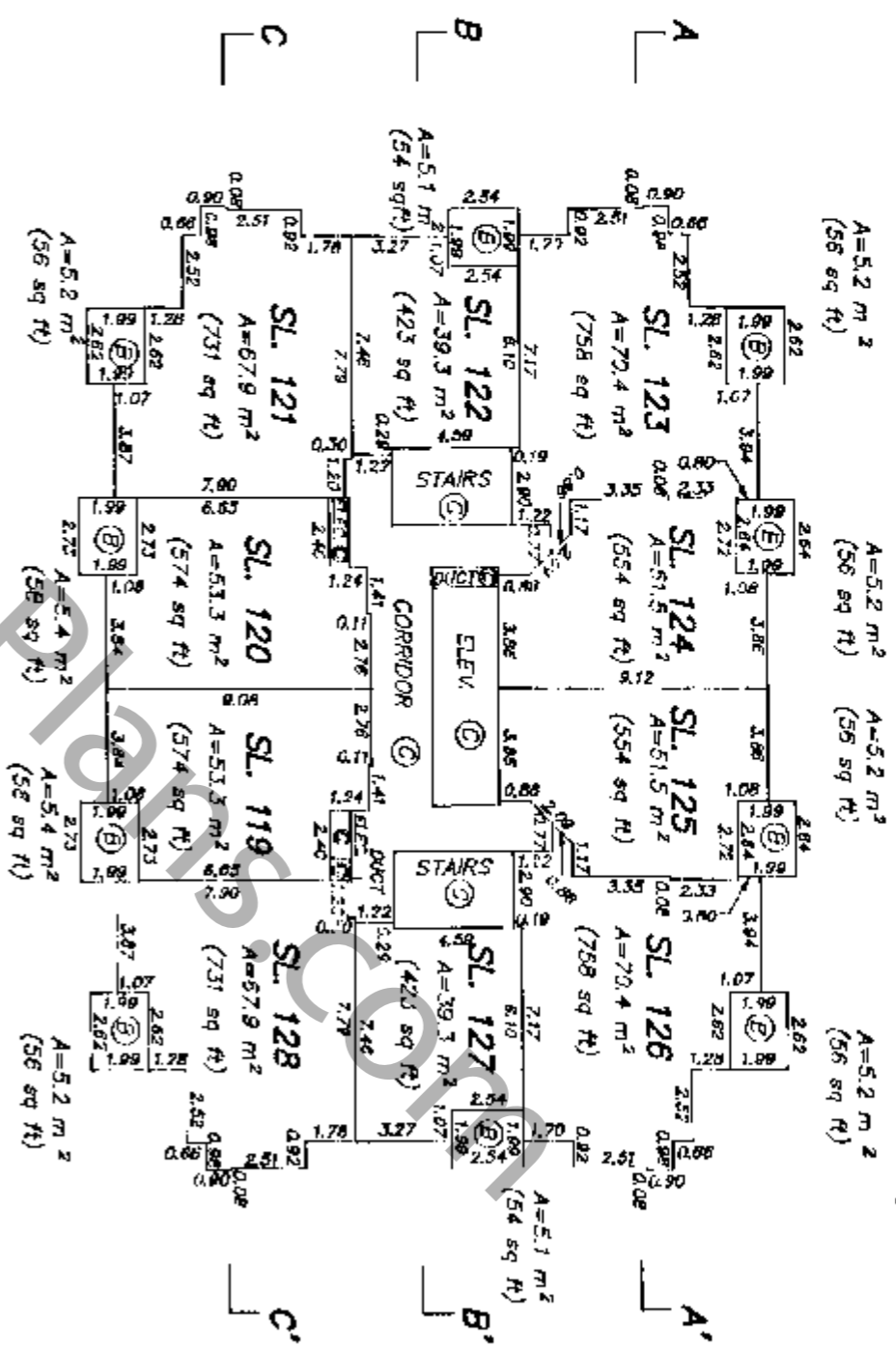
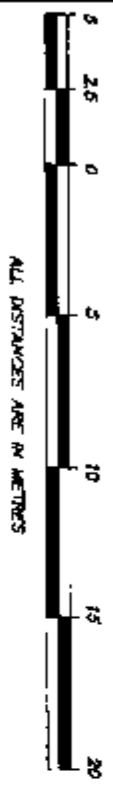

DATED THIS 29th DAY OF
 JUNE 1995
 B.C.L.S.
 FILE: \2608\A14

BUILDING A - FLOOR PLANS

STRATA PLAN LMS 2211

SCALE 1 : 250

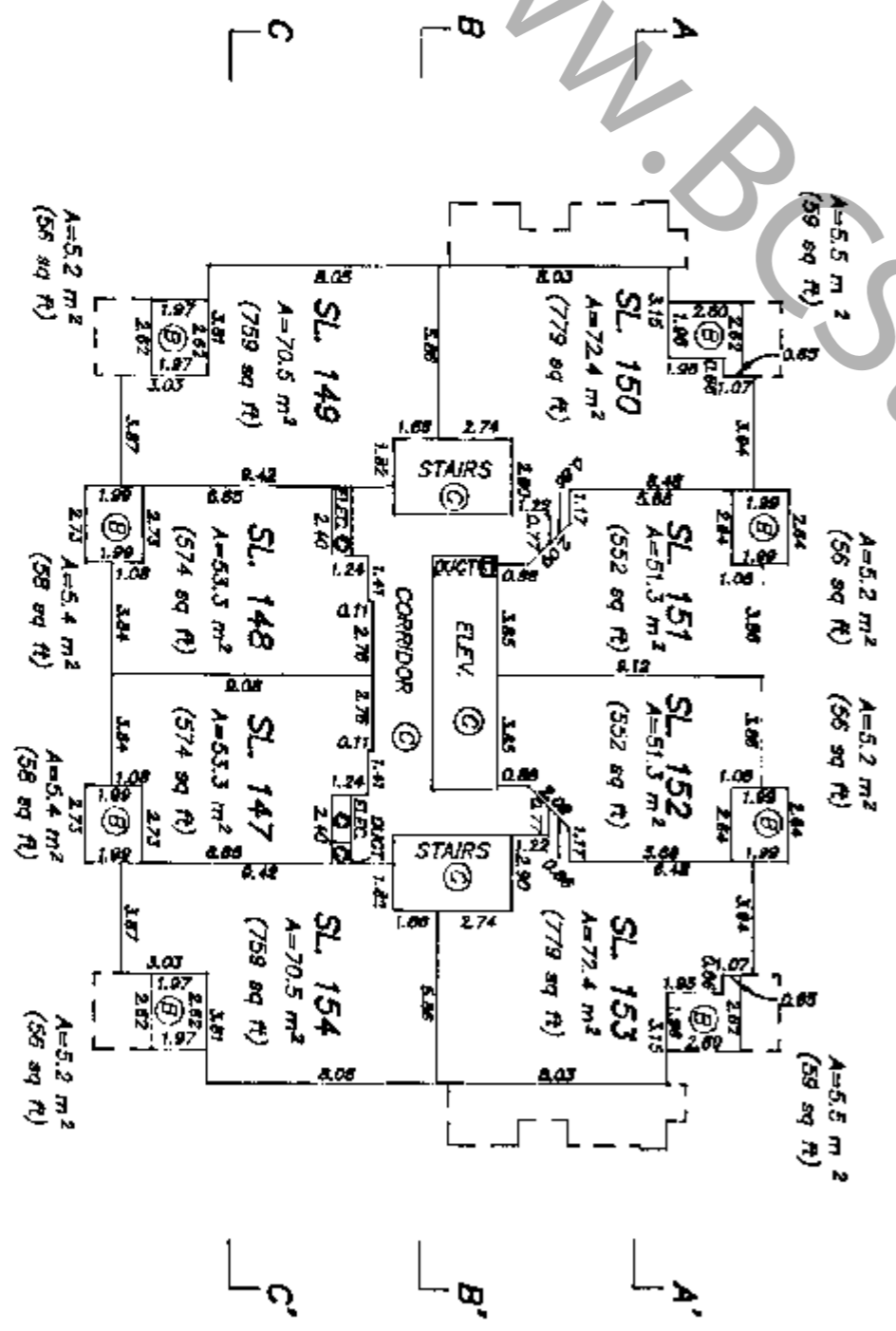
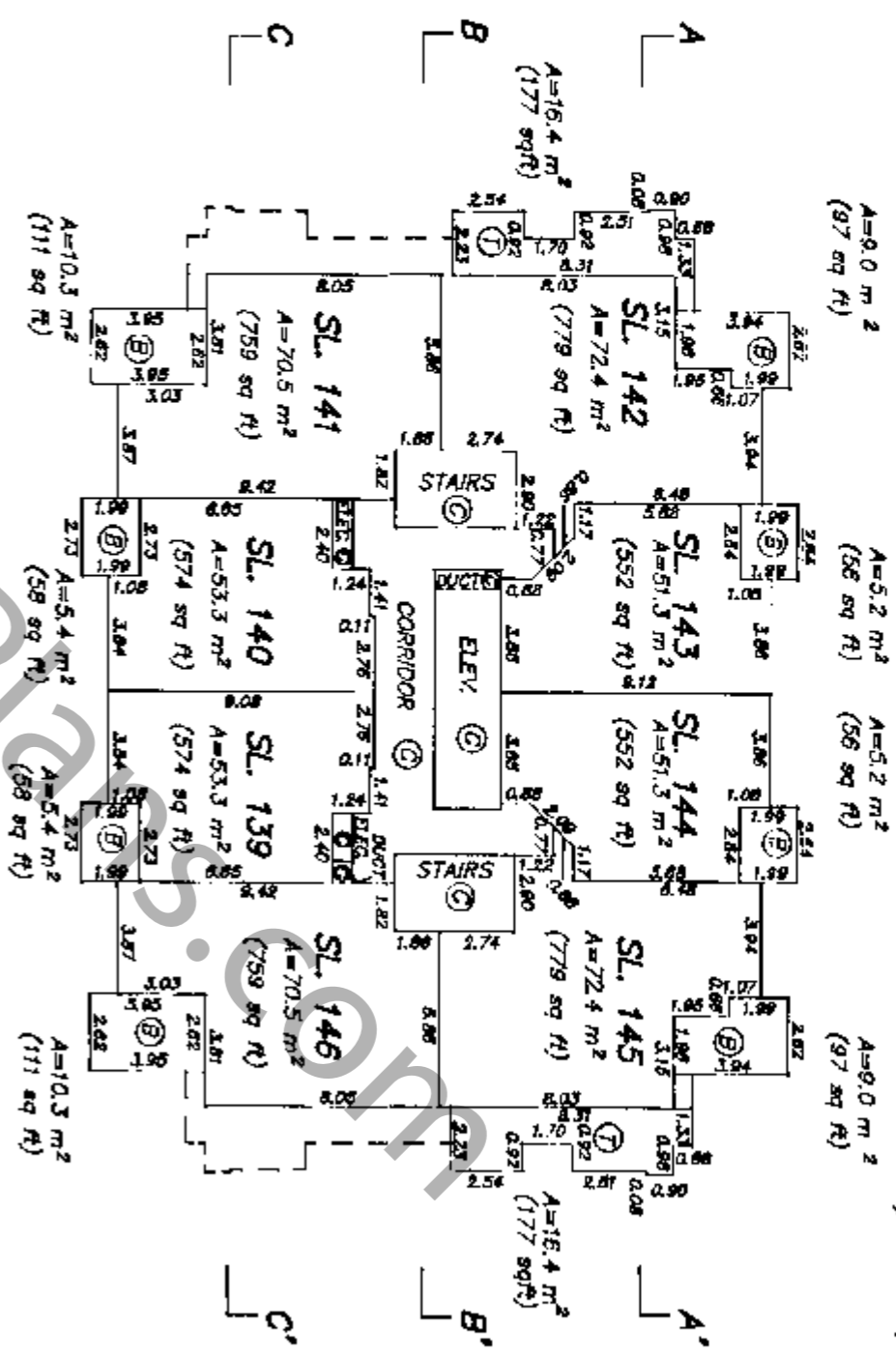

DATED THIS 16th DAY OF OCTOBER, 1995

B.C.L.S. FILE: \2608\A16

BUILDING A - FLOOR PLANS

STRATA PLAN LMS 2211

SCALE 1 : 250

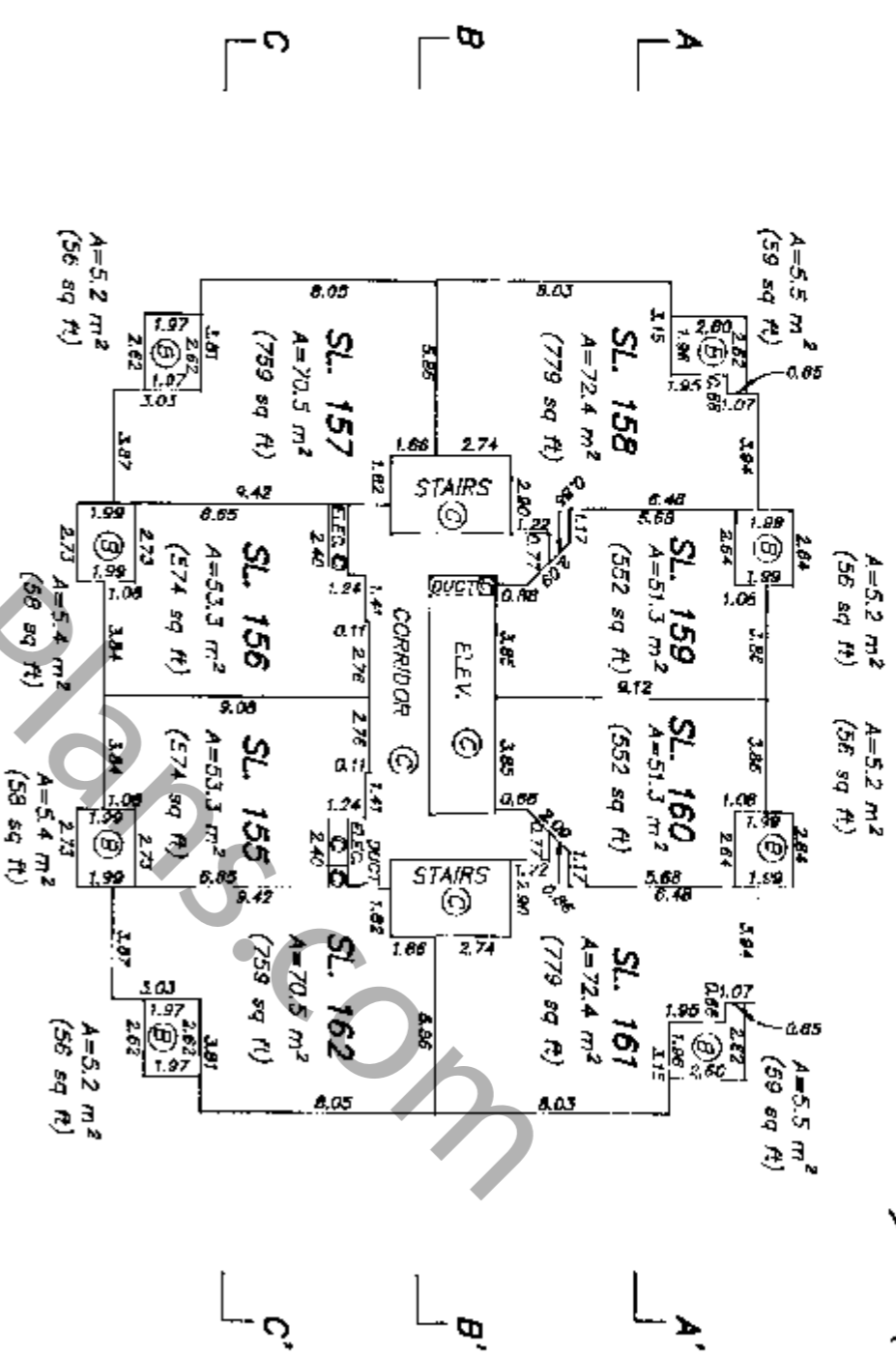
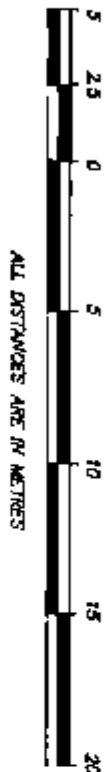

LEVEL 15

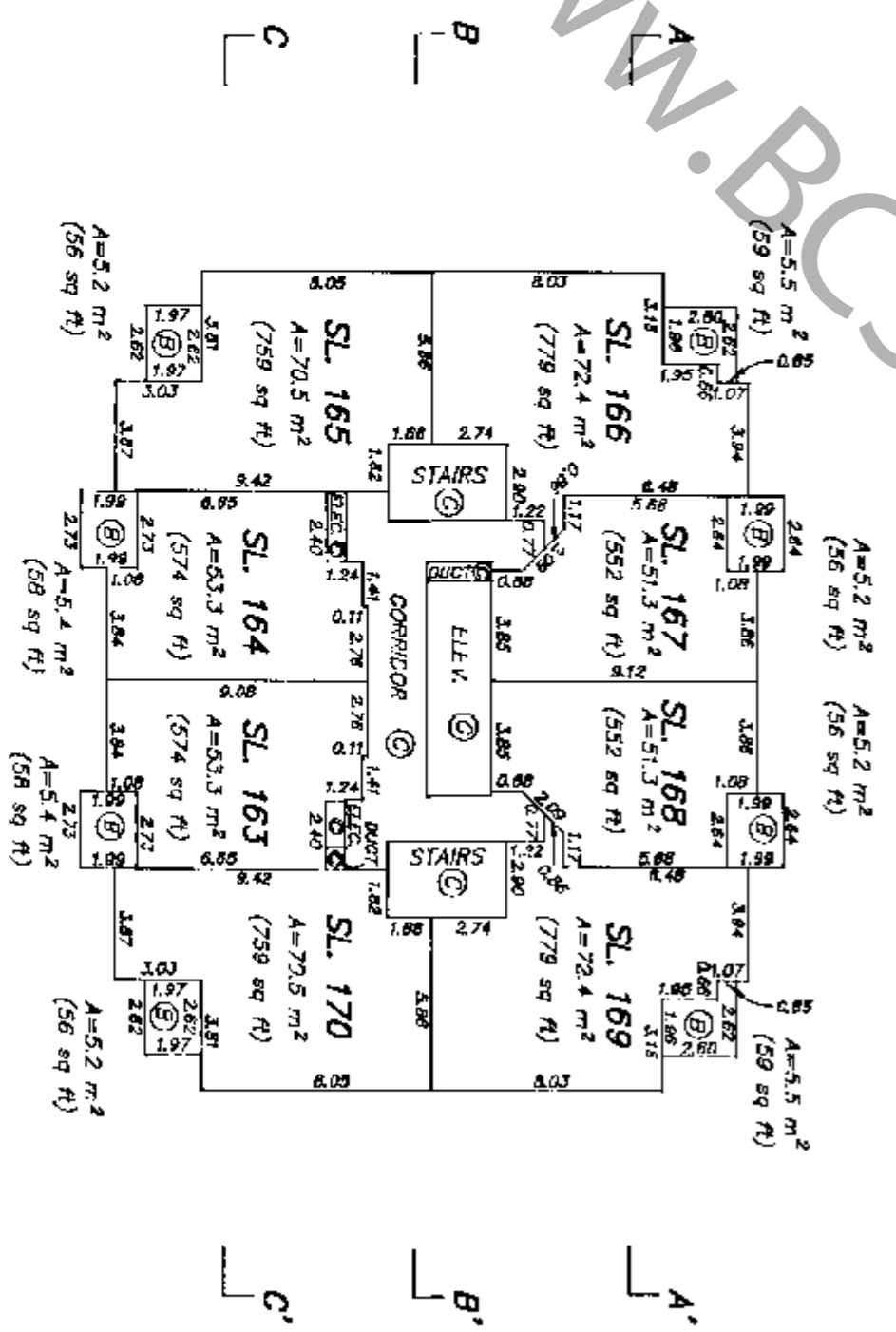

LEVEL 16

DATED THIS 1st DAY OF
AUGUST, 1995

B.C.L.S.

FILE: \2608\A17

BUILDING A - FLOOR PLANS

STRATA PLAN LMS 2211

SCALE 1 : 250

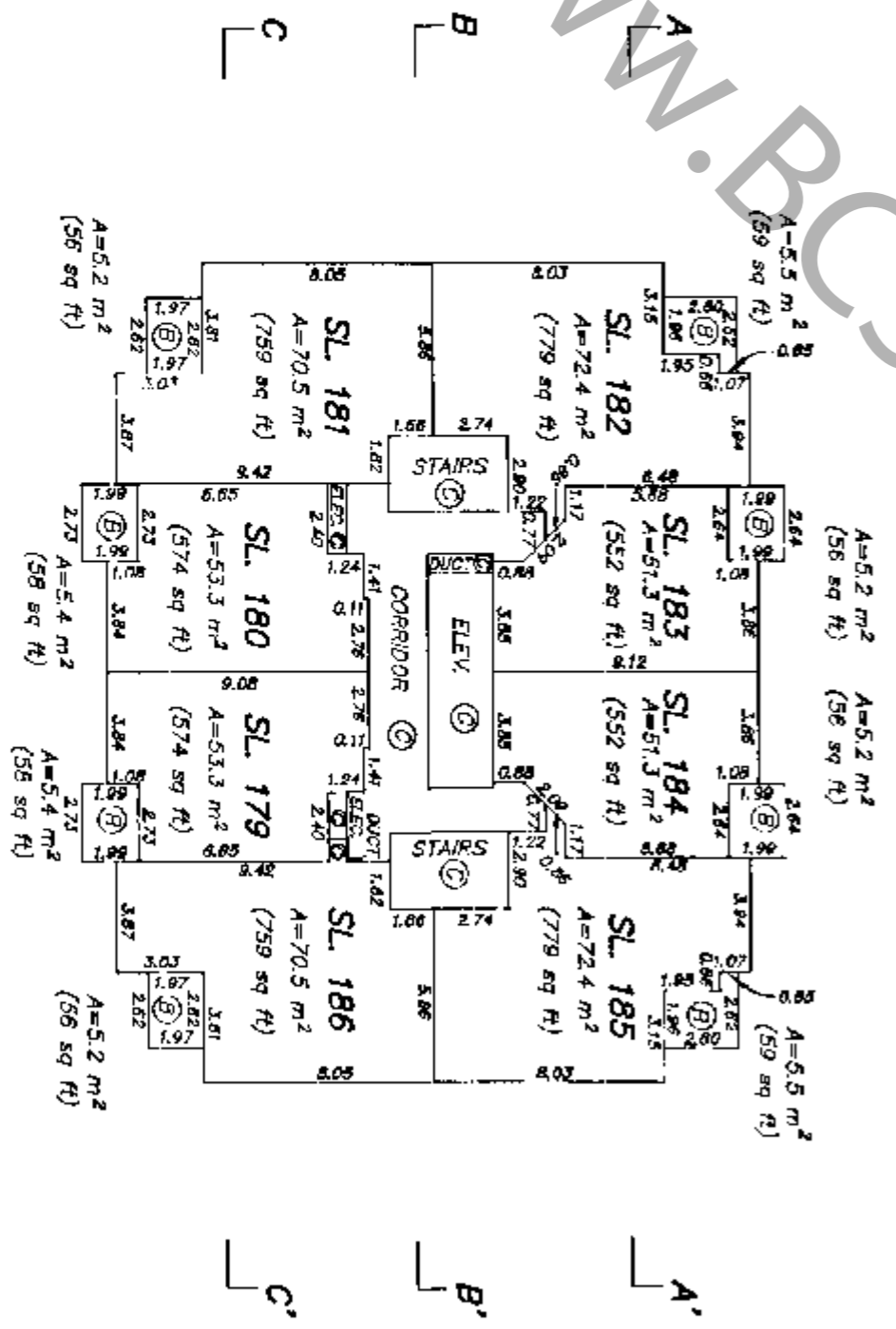
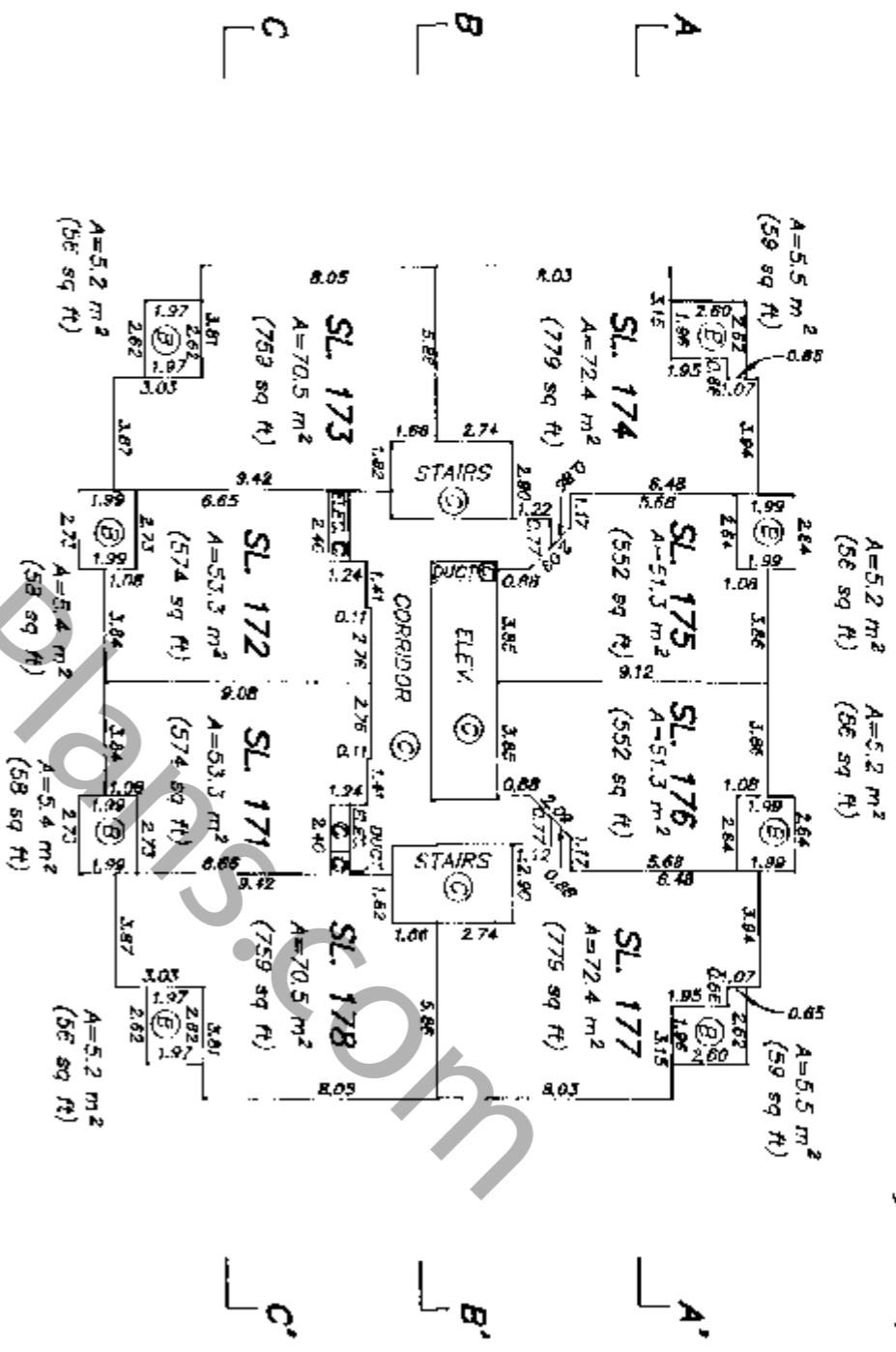
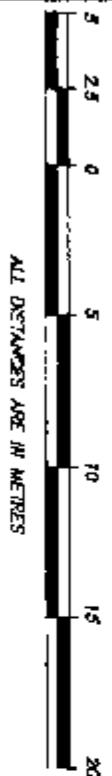

LEVEL 18

DATED THIS 1st DAY OF
AUGUST, 1995
B.C.L.S.
FILE: 2608\A78

BUILDING A - FLOOR PLANS

STRATA PLAN LMS 2211

SCALE 1 : 250



ALL DISTANCES ARE IN METRES

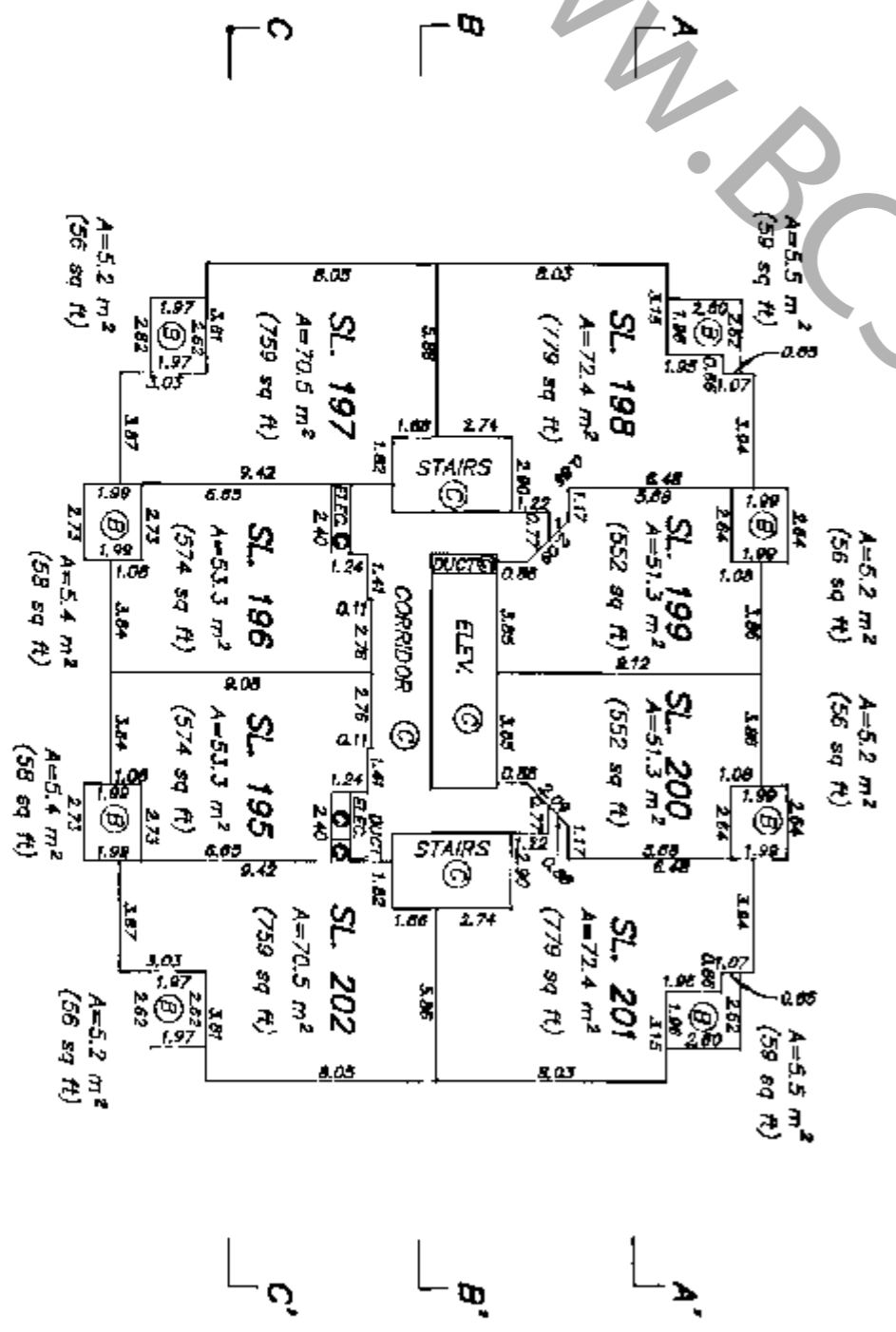
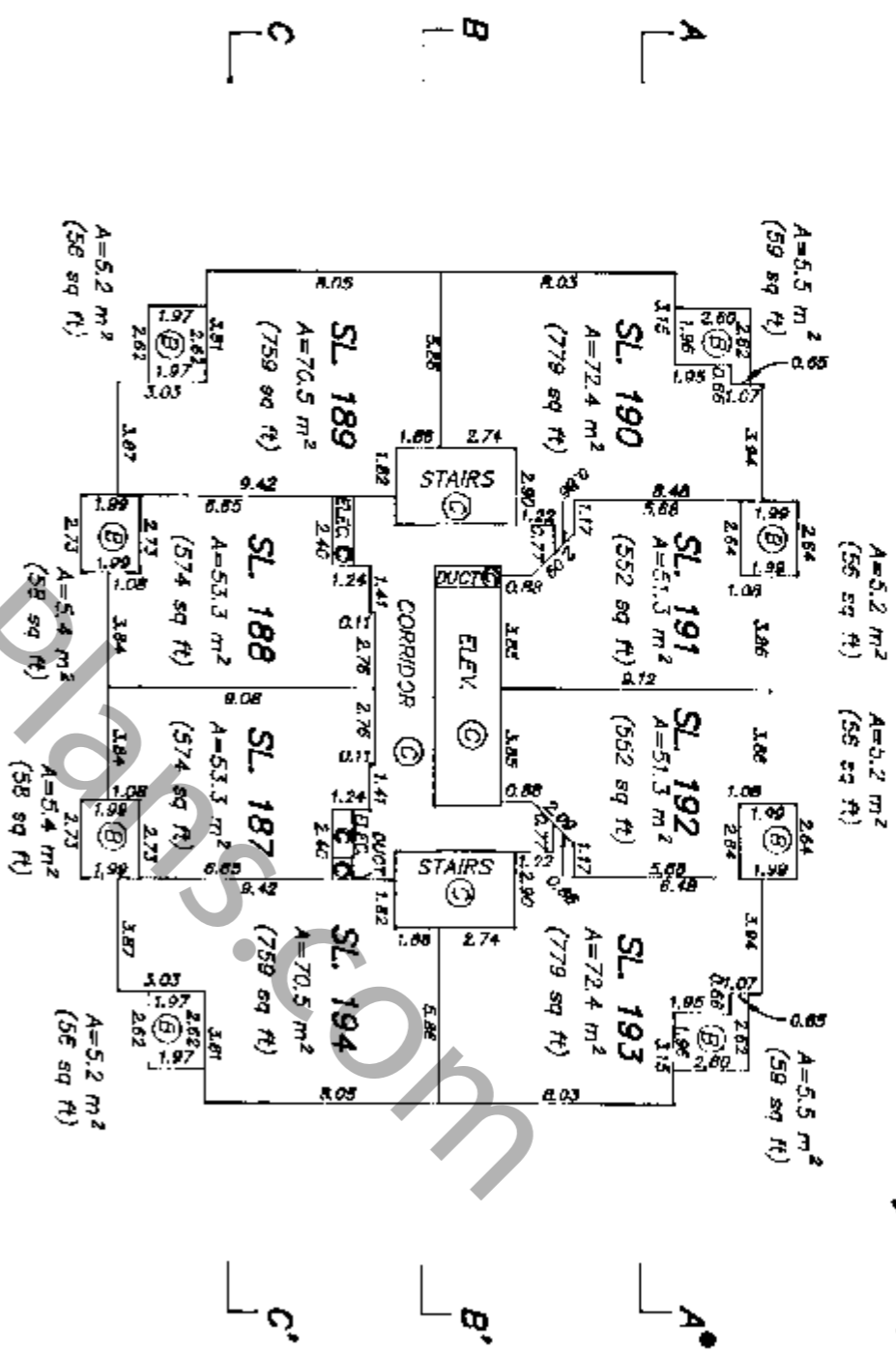

WWW.B2Strat.com

DATED THIS 1st DAY OF
AUGUST, 1995
B.C.L.S.
FILE: 2608 V19

BUILDING B - FLOOR PLANS

STRATA PLAN LMS 2211

SCALE 1 : 250



ALL DISTANCES ARE IN METERS

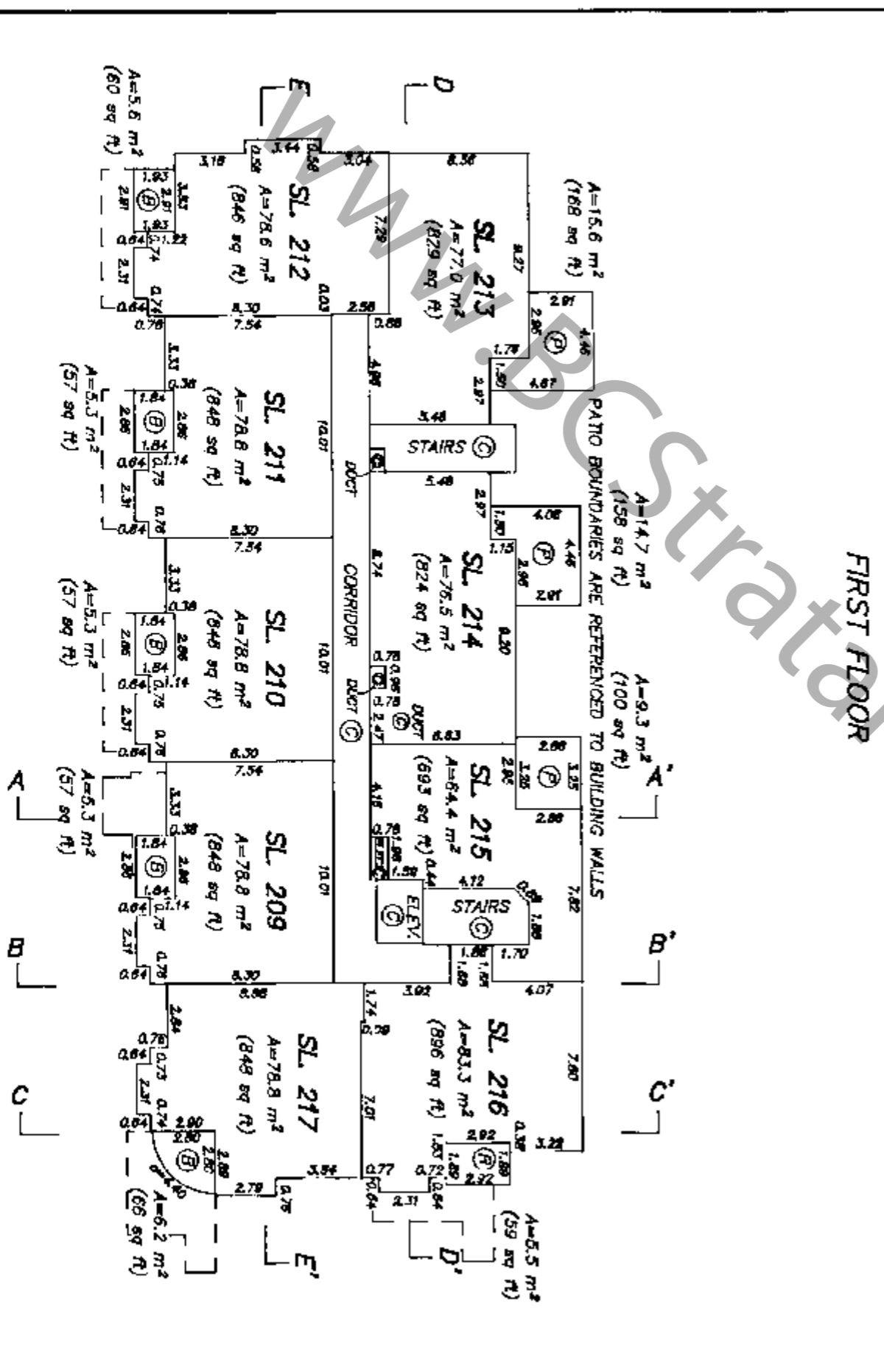
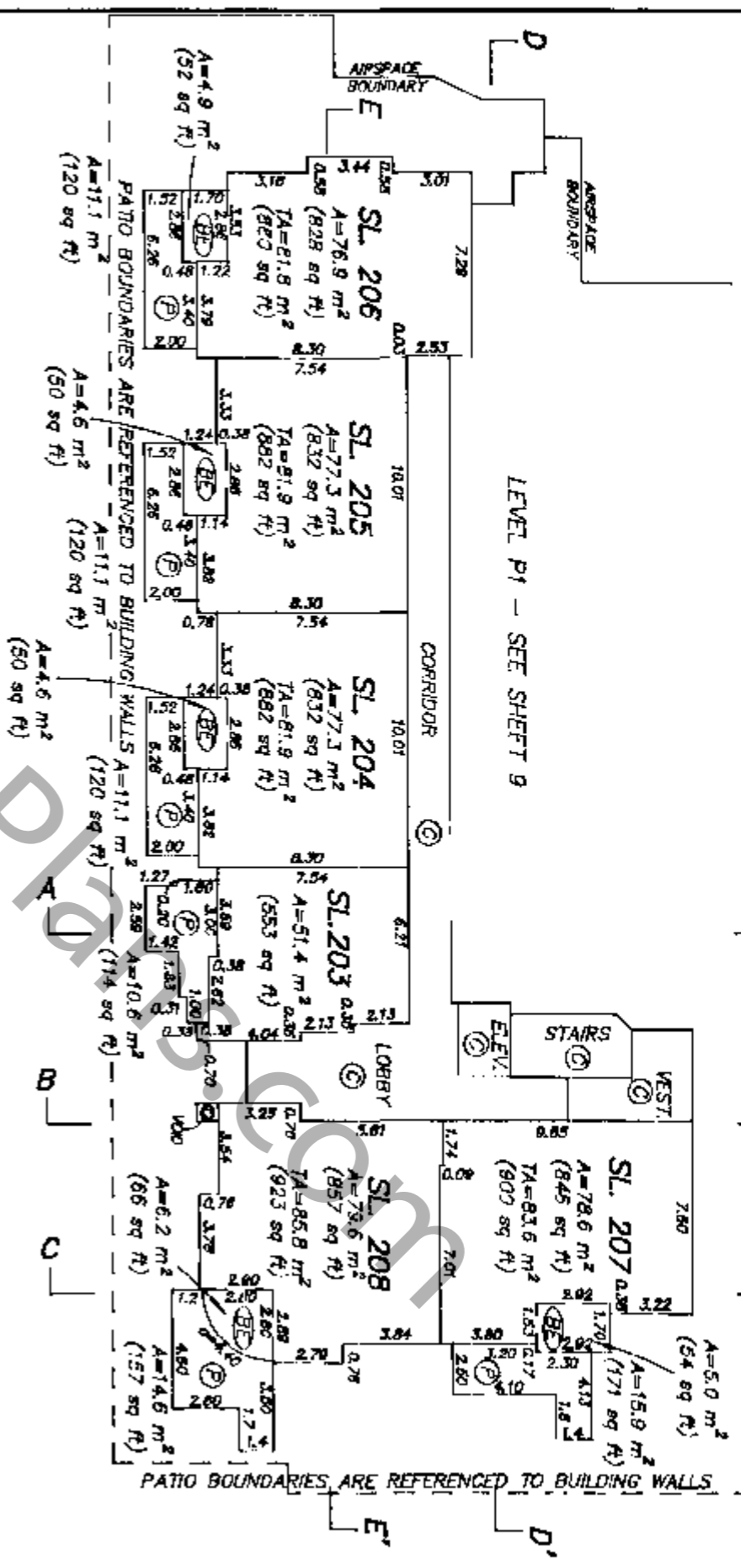

DATED THIS 18th DAY OF OCTOBER, 1995

B.C.L.S. FILE: \2608\A20

BUILDING B - FLOOR PLANS

STRATA PLAN LMS 2211

SCALE 1 : 250

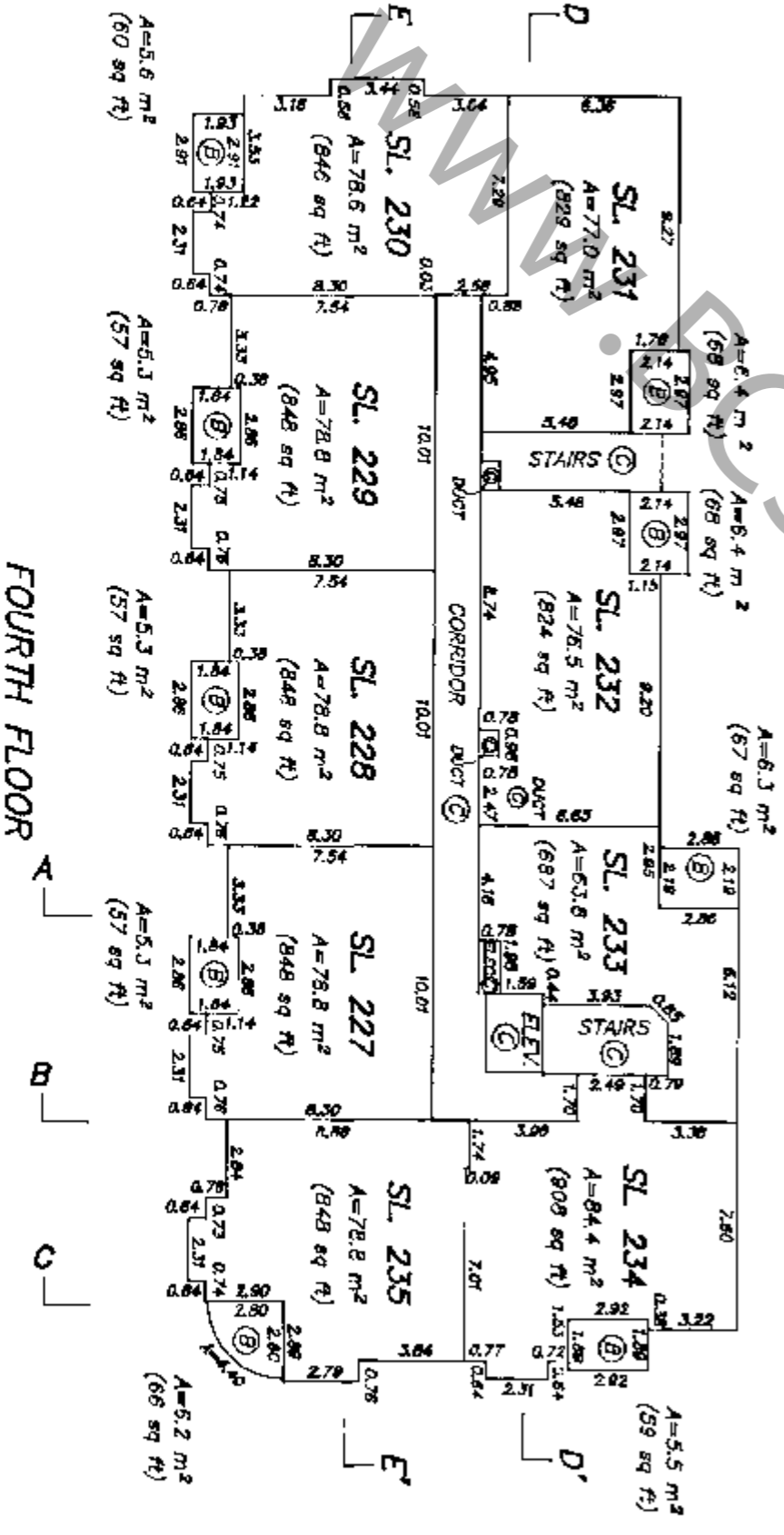
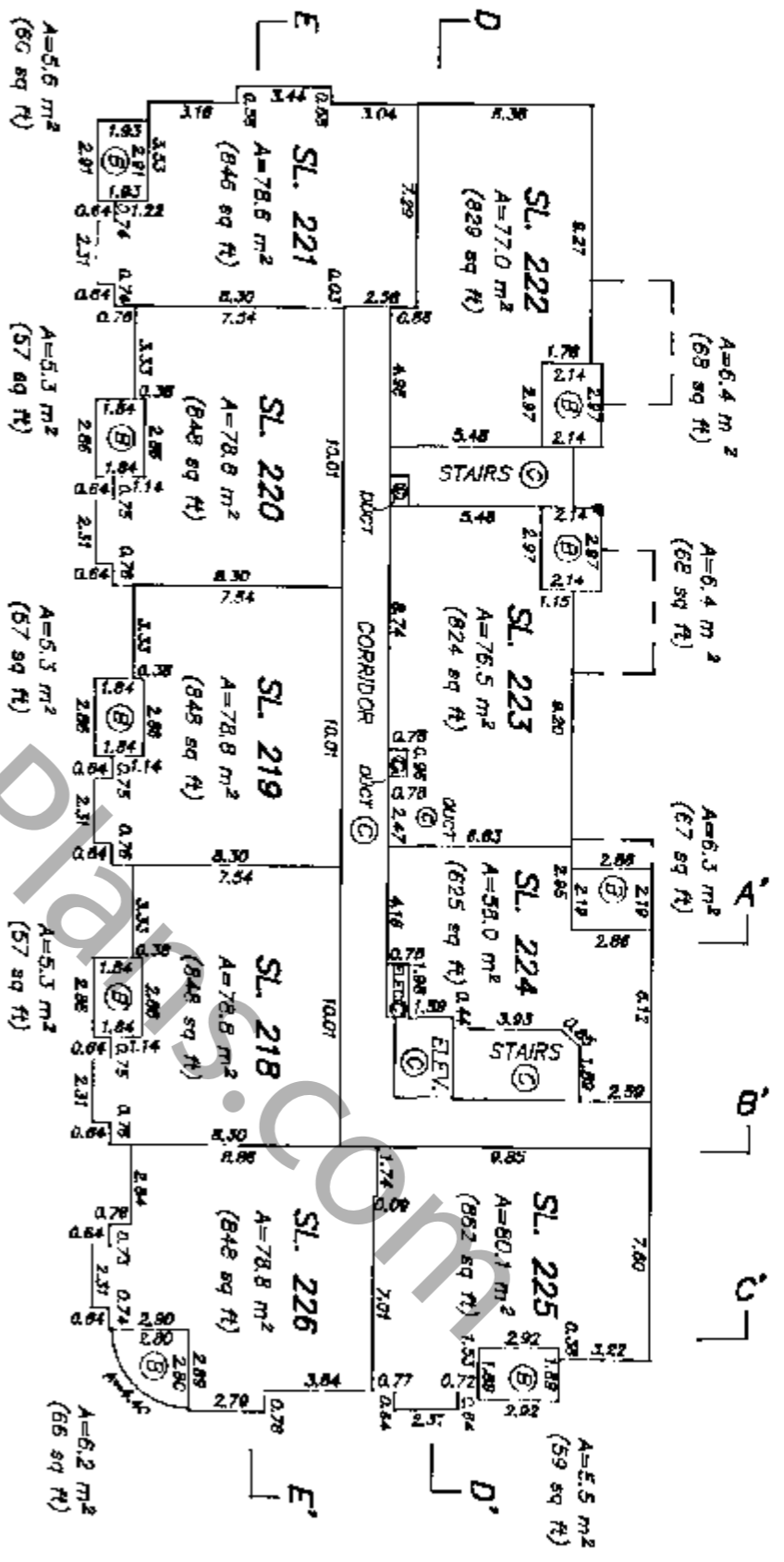
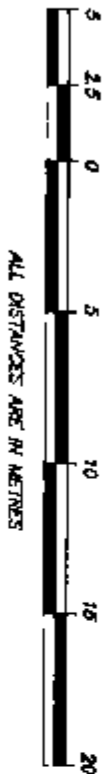

DATED THIS 16th DAY OF OCTOBER, 1995

B.G.L.S. FILE: \2608\221

BUILDING B - FLOOR PLANS

STRATA PLAN LMS 2211

SCALE 1 : 250

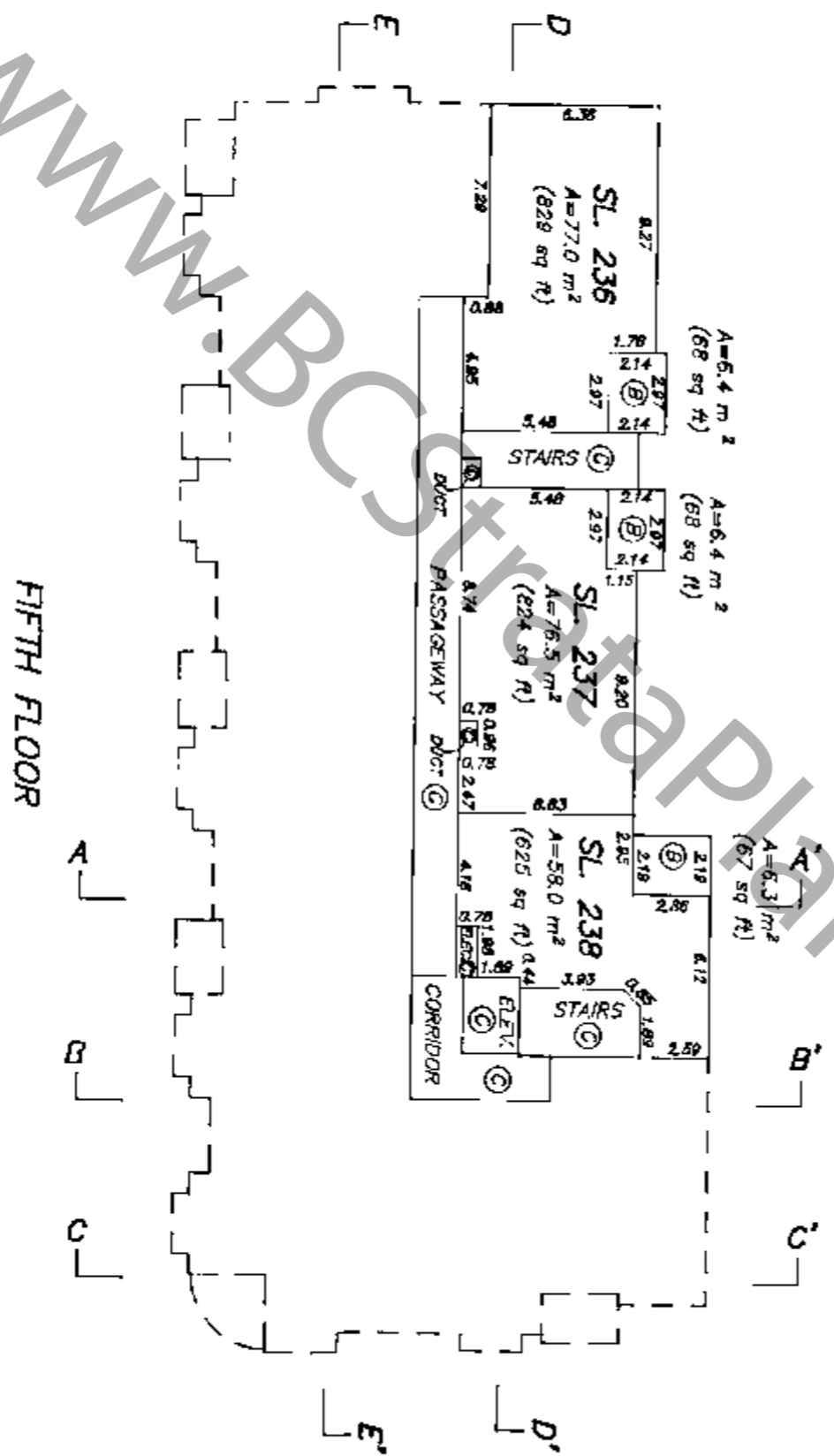
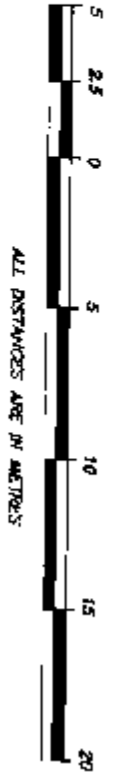

FIFTH FLOOR

DATED THIS 16TH DAY OF OCTOBER 1995

B.C.L.S. FILE: \2608\422

BUILDING - SECTIONS

SCALE 1 : 250

STRATA PLAN LMS 2211

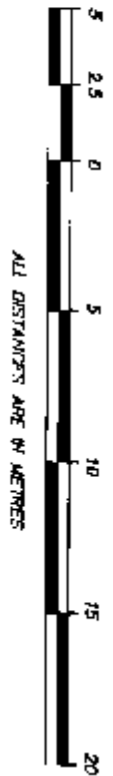

SECTION A - A'

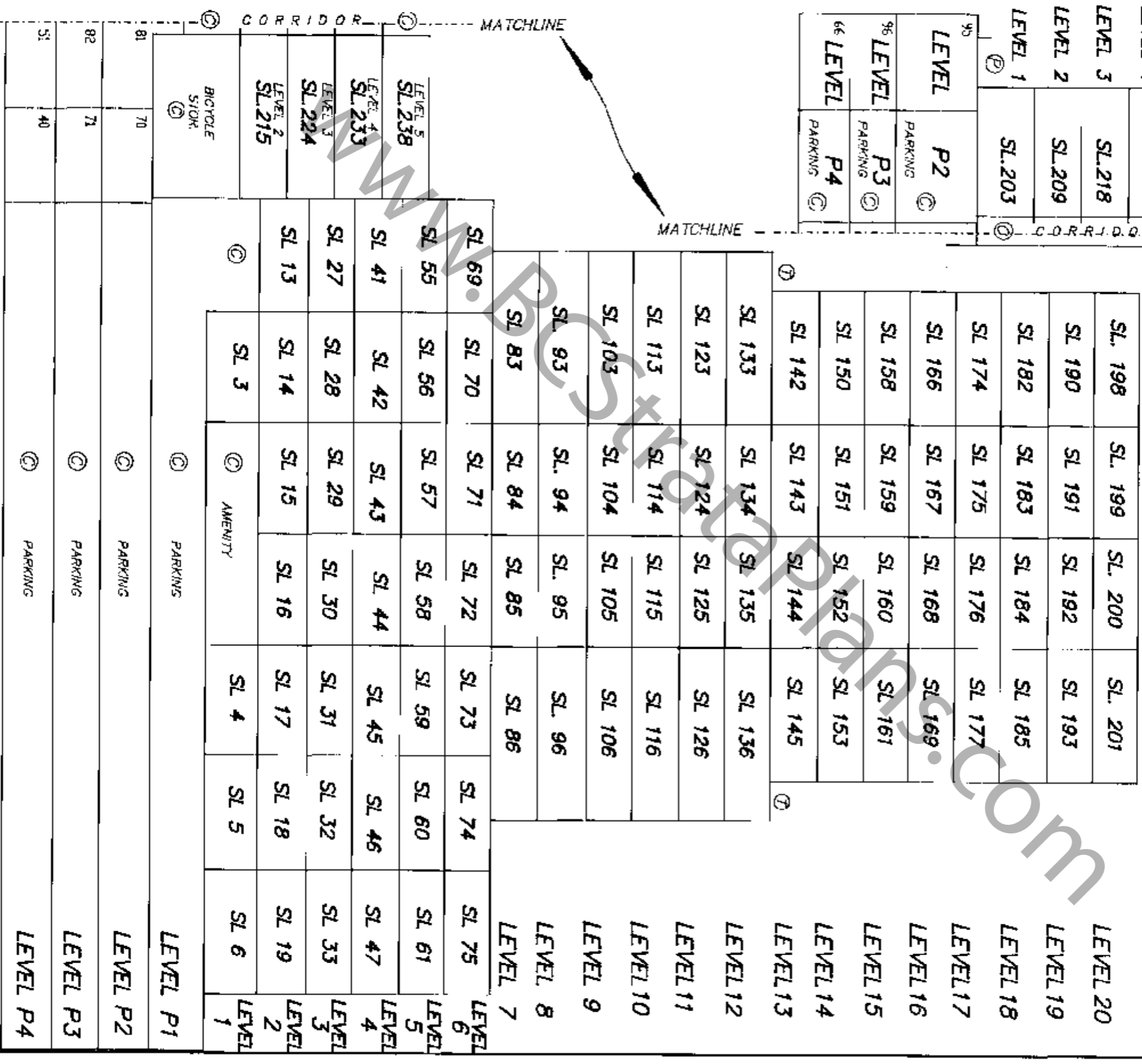

DATED THIS 16th DAY OF
OCTOBER, 1995
B.C.L.S.
FILE: 2608-A23

BUILDING - SECTIONS

STRATA PLAN LMS 2211

SCALE 1 : 250



SECTION B - B'

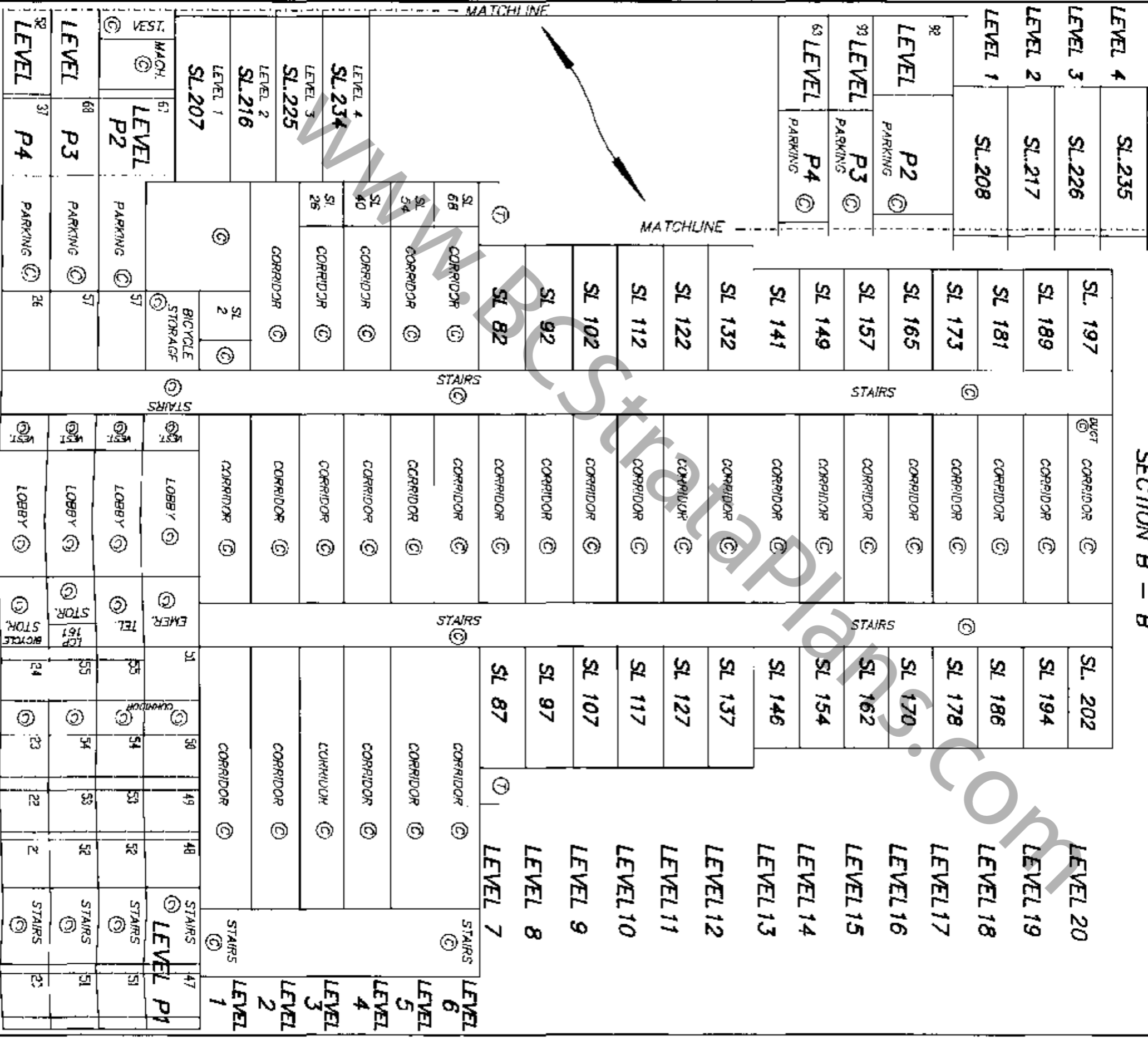

DATED THIS 19th DAY OF
OCTOBER, 1995
B.C.L.S.
FILE: 2808-423

BUILDING - SECTIONS

SCALE 1 : 250

STRATA PLAN LMS 2211

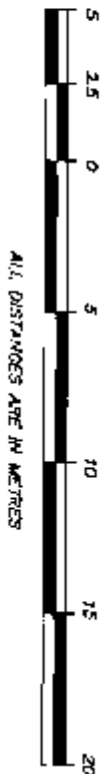

SECTION C - C'

LEVEL 4	SL.235
LEVEL 3	SL.226
LEVEL 2	SL.217
LEVEL 1	SL.208
LEVEL P2	P2 PARKING
	P3 PARKING
	P4 PARKING
	P4 PARKING

LEVEL 4	SL.197	SL.196	SL.195	SL.202	LEVEL 20	
LEVEL 3	SL.189	SL.188	SL.187	SL.194	LEVEL 19	
LEVEL 2	SL.181	SL.180	SL.179	SL.186	LEVEL 18	
LEVEL 1	SL.173	SL.172	SL.171	SL.178	LEVEL 17	
	SL.165	SL.164	SL.163	SL.170	LEVEL 16	
	SL.157	SL.156	SL.155	SL.162	LEVEL 15	
	SL.149	SL.148	SL.147	SL.154	LEVEL 14	
LEVEL P2	SL.141	SL.140	SL.139	SL.146	LEVEL 13	
	SL.131	SL.130	SL.129	SL.138	LEVEL 12	
	SL.121	SL.120	SL.119	SL.128	LEVEL 11	
	SL.111	SL.110	SL.109	SL.118	LEVEL 10	
LEVEL P3	SL.101	SL.100	SL.99	SL.108	LEVEL 9	
	SL.91	SL.90	SL.89	SL.98	LEVEL 8	
	SL.81	SL.80	SL.79	SL.88	LEVEL 7	
	SL.68	SL.67	SL.66	SL.78	LEVEL 6	
LEVEL P4	SL.54	SL.53	SL.52	SL.64	LEVEL 5	
	SL.40	SL.39	SL.38	SL.50	LEVEL 4	
	SL.26	SL.25	SL.24	SL.36	LEVEL 3	
	SL.12	SL.11	SL.10	SL.22	LEVEL 2	
LEVEL 1	SL.2	LOBBY	SL.9	SL.21	SL.20	LEVEL 1
LEVEL 1	SL.207	RAMP	SL.1	SL.8	SL.7	LEVEL 1
LEVEL 2	SL.216	TRANS	BICYCLE STORAGE	MECH	GEN	BICYCLE STORAGE
LEVEL 3	SL.225					
LEVEL 4	SL.234					
LEVEL 5	SL.225					
LEVEL 6	SL.207	SL.2	SL.1	SL.8	SL.7	LEVEL 6
LEVEL 7	SL.207	SL.2	SL.1	SL.8	SL.7	LEVEL 7
LEVEL 8	SL.207	SL.2	SL.1	SL.8	SL.7	LEVEL 8
LEVEL 9	SL.207	SL.2	SL.1	SL.8	SL.7	LEVEL 9
LEVEL 10	SL.207	SL.2	SL.1	SL.8	SL.7	LEVEL 10
LEVEL 11	SL.207	SL.2	SL.1	SL.8	SL.7	LEVEL 11
LEVEL 12	SL.207	SL.2	SL.1	SL.8	SL.7	LEVEL 12
LEVEL 13	SL.207	SL.2	SL.1	SL.8	SL.7	LEVEL 13
LEVEL 14	SL.207	SL.2	SL.1	SL.8	SL.7	LEVEL 14
LEVEL 15	SL.207	SL.2	SL.1	SL.8	SL.7	LEVEL 15
LEVEL 16	SL.207	SL.2	SL.1	SL.8	SL.7	LEVEL 16
LEVEL 17	SL.207	SL.2	SL.1	SL.8	SL.7	LEVEL 17
LEVEL 18	SL.207	SL.2	SL.1	SL.8	SL.7	LEVEL 18
LEVEL 19	SL.207	SL.2	SL.1	SL.8	SL.7	LEVEL 19
LEVEL 20	SL.207	SL.2	SL.1	SL.8	SL.7	LEVEL 20

DATED THIS 19th DAY OF OCTOBER, 1995
 H.C.L.S.
 FILE: 2608-A23

BUILDING B - CROSS SECTIONS

STRATA PLAN LMS 2211

SCALE 1 : 250

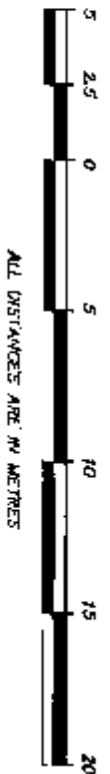

SECTION D-D'

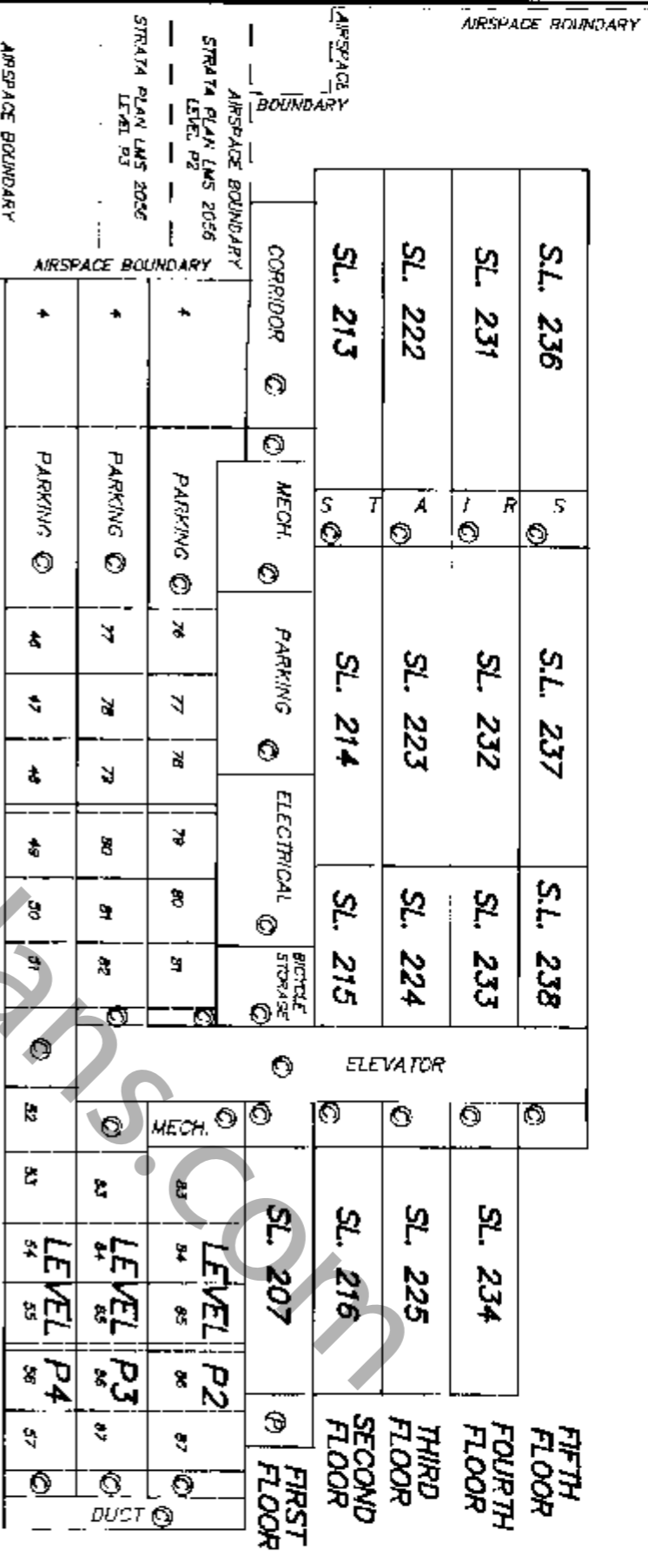

SECTION E-E'

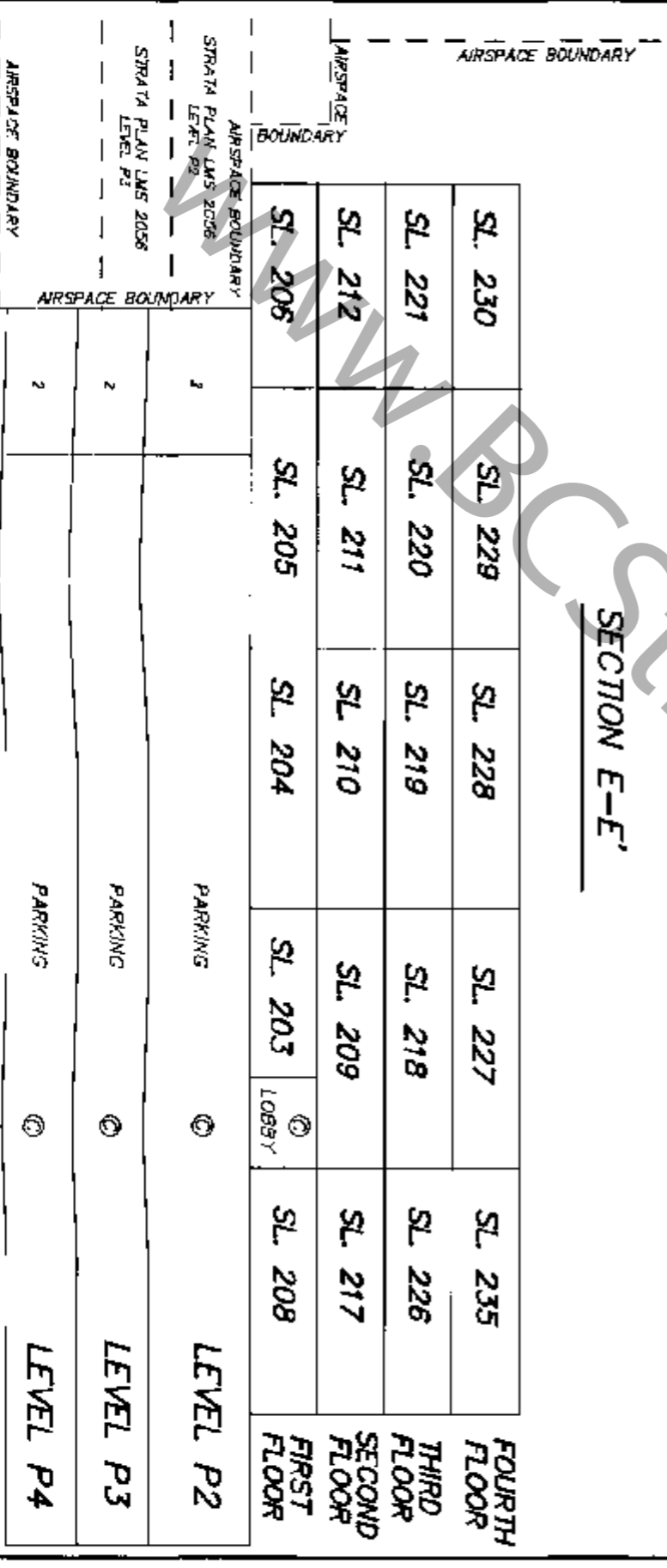

DATED THIS 18TH DAY OF
OCTOBER, 1995
B.G.L.S.
FILE: 2608-A26

STRATA PLAN LMS 2211

RECORD OF BY-LAWS AND ORDERS, ETC.

FILING	DATE	CLASS	DOCUMENT NATURE AND PARTICULARS
05346507	10.11.1985	FORM 8 -	NOTIFICATION OF CHANGE OF BYLAWS
B2203970	June 10 1997		Change of Bylaws

WWW.BCSSTRATA.COM

DATED THIS 3rd DAY OF AUGUST, 1985
[Signature]
B.C.L.S.
FILE 2609-427

